THE DAILY AGE IS THE ONLY NEWSPAPER IN COSHOCTON COUNTY WITH ITS OWN TELEGRAPH NEWS FRANCHISE

3201
Sworn average daily circulation for first six months of 1908.

COSHOCTON DAILY AGE

Weather
Cooler Tonight
Tuesday Fair

VOL. 15. No. 108. MONDAY COSHOCTON NOVEMBER 9 1908 MONDAY TWO CENTS

Man's Religion Should Not Be Political Affair

[Associated Dailies Telegram]

Washington, Nov. 9. — President Roosevelt has made public a letter written in response to numerous inquiries as to Judge Taft's religious faith, and in which he says "Secretary Taft's religious faith is purely his own private concern and not a matter for general discussion and political discrimination."

The president says he deferred the publication of the letter until now to avoid any agitation likely to influence the election.

President Roosevelt's letter, which is addressed to J. C. Martin, Dayton, O., begins with numerous extracts from letters received by him during the campaign, the tenor of which were the reports that Judge Taft is an infidel (Unitarian) and that his wife and brother are Roman Catholics, the inference being that if he is in sympathy with the Roman Catholic church on account of his wife and brother being members of that faith it would be an objection to a sufficient number of voters to defeat him and if, on the other hand, he is an infidel, that would be sure to defeat him.

To these objections President Roosevelt replies in part as follows:

"You ask that Mr. Taft shall 'let the world know what his religious belief is.' That is purely his own private concern; and it is a matter between him and his Maker, a matter for his own conscience; and to require it to be made public under penalty of political discrimination is to negative the first principles of our government, which guarantees complete religious liberty and the right to each man to act in religious affairs as his own conscience dictates. Mr. Taft never asked my advice in the matter, but if he had asked it I should have emphatically advised him against thus stating publicly his religious belief. The demand for a statement of a candidate's religious belief can have no meaning except that there may be discrimination for or against him because of that belief. Discrimination against the holder of one faith means retaliatory discrimination against men of other faiths. The inevitable result of entering upon such a practice would be an abandonment of our real freedom of conscience and a reversion to the dreadful conditions of religious dissension which in so many lands have proved fatal to true liberty, to true religion, and to all advance in civilization.

Cites Abraham Lincoln.

"To discriminate against a thoroughly upright citizen because he belongs to some particular church, or because, like Abraham Lincoln, he has not avowed his allegiance to any church is an outrage against that liberty of conscience which is one of the foundations of American life. You are entitled to know whether a man seeking your suffrages is a man of clean and upright life, honorable in all his dealings with his fellows, and fit by qualification and purpose to do well in the great office for which he is a candidate; but you are not entitled to know matters which lie purely between himself and his Maker. If it is proper or legitimate to oppose a man for being a Unitarian, as was John Quincy Adams, for instance, as is the Rev. Edward Everett Hale, at the present moment chaplain of the senate and an American of whose life all good Americans are proud—then it would be equally proper to support or oppose a man because of his views on justification by faith, or the method of administering the sacrament, or the gospel of salvation by works.

"So much for your objections to Mr. Taft because he is a Unitarian. Now, for your objections to him because you think his wife and brother to be Roman Catholics. As it happens, they are not; but if they were, or if he were a Roman Catholic himself, it ought not to affect in the slighest degree any man's supporting him for the position of president. You say that 'the mass of the voters that are not Catholics will not support a man for any office, especially for president of the United States, who is a Roman Catholic.' I believe that when you say this you foully slander your fellow countrymen.

Several States Are Catholic.

"Such a consideration should never be treated as a reason for either supporting or opposing a candidate for a political office. Are you aware that there are several states in this Union where the majority of the people are now Catholics? I should reprobate in the severest terms the Catholics who in those states (or in any other states) refused to vote for the most fit man because he happened to be a Protestant, and my

Continued on Page Two

PRISONER, VICTIMS AND PROSECUTOR IN THE GUNNESS MURDER FARM CASE

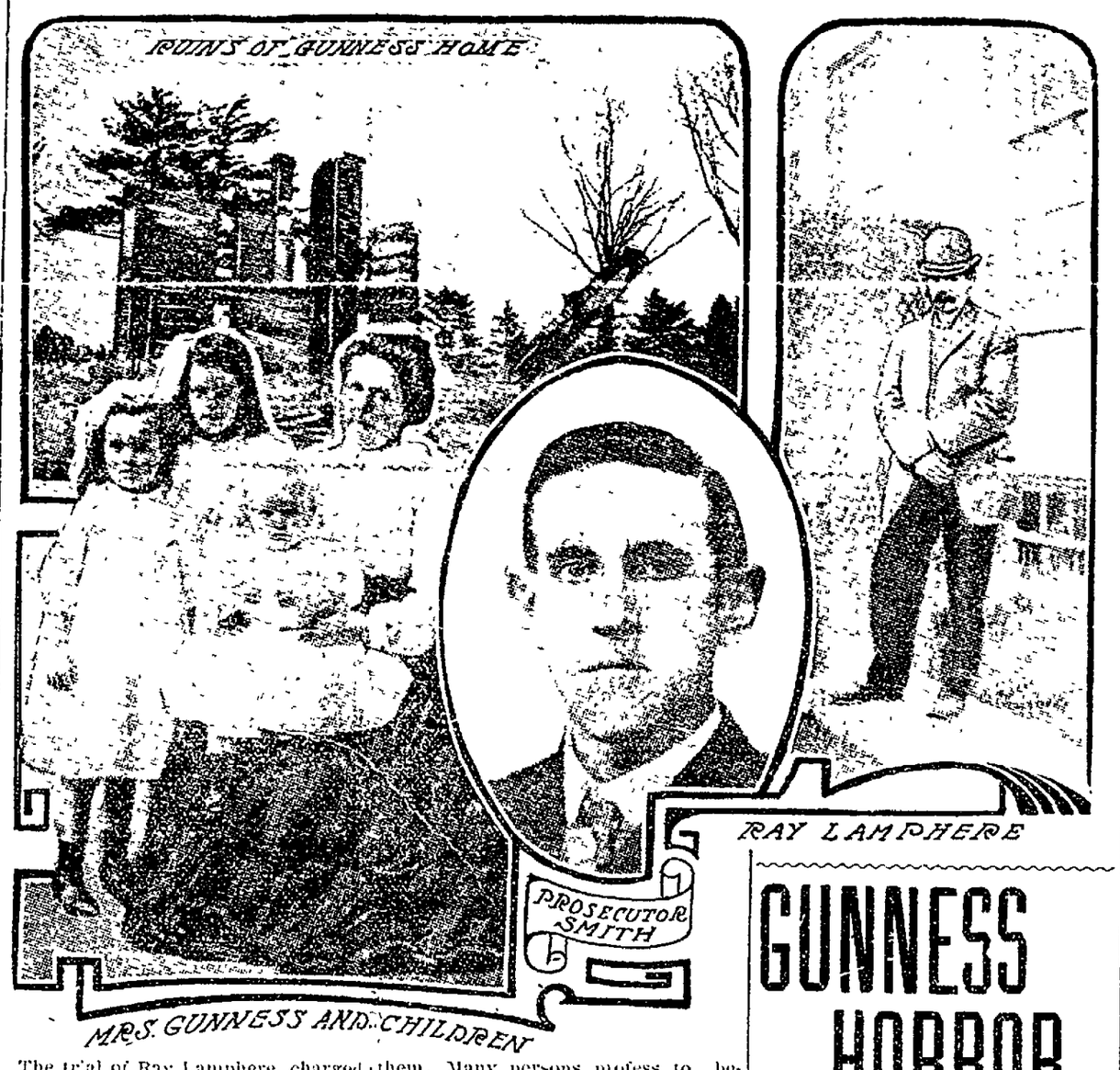

The trial of Ray Lamphere, charged with the murder of Mrs. Belle Gunness of murder farm fame began today at Laporte, Ind. The case has been recently complicated by the statement of Charles Hudson, a farmer, who says he saw Mrs. Gunness at her farm in July, or three months after the discovery of the various tragedies. Hudson says the woman was walking about the place with an elderly man early in the morning and that they fled when he approached them. Many persons profess to believe that Mrs Gunness killed her children, burned her house and left the country to escape arrest for the many murders she had committed. The bodies of eight of her victims were dug up on the farm. The theory of the prosecution is that Lamphere, who worked as a farm hand for Mrs. Gunness, was implicated with her in some of these murders and killed her and her children and burned the house to hide the other crimes.

VICTIM OF FOOTBALL ACCIDENT

Ward Johnston, the 13-year-old son of Lieut. P. B. Johnston was accidentally kicked in the face just below the right eye by Boston Clark, son of Archie Clark, while playing football on South Second street Saturday afternoon

Johnston was stretched out on the ground with the ball held on end for a place kick. Clark had on a heavy pair of shoes His foot missed fire and struck Johnston just above the cheek bone, laying open the flesh and making a very ugly wound. The lad's eye is almost swelled shut but it is thought that no serious results will follow

HEIR OF ESTATE IN PEN FOR LIFE

Unusual Legal Question Up Before Local Court.

A legacy made payable to John W. Conley, now in the Ohio penitentiary for horse-stealing serving a life sentence under the habitual criminal act was the bone of contention in the case of Cynthia S Edwards vs. Chas. D Conley, executor, which was argued before Judge Mansfield, of Shelby, in comon pleas court Monday morning

Under the terms of the will, the legacy was to be paid five years after the death of Conley's mother. She died in 1907. Now Conley's divorced wife is seeking to reach the $800 legacy in payment of alimony allowed to her. The action is equivalent to a garnishee proceeding in the courts of law but in equity it is known as securing money by creditor's bill. The case was argued by Judge Hunt and J. M. Compton, who represent Mrs. Edwards, and by W. S. Merrell, who represents the executor. Judge Mansfield took the case under advisement.

Case Settled

Attorneys Glenn and Merrell reported the case of J. R. Ross et al vs. J. E. Shaw et al to be settled and the costs paid. The case was dismissed without record

Dobson vs. State

Arrangements were made to take up the case of Dobson vs the State at 3 o'clock Monday afternoon. The case was carried up from Squire Staats' court, Dobson being charged with blockading the Ohio canal at Roscoe by leaving buggies, etc., in the canal bed and on the towpath.

Petition in Error.

In the case of Frank Midney and Jas. Carton, the Socialists arrested a few weeks ago vs the City of Coshocton, the petition in error has been filed in common pleas court, setting forth 12 grounds for error in the lower court.

Myers vs Cotter

In the case of Myers vs Cotter, which is set for Wednesday an additional subpoena has been issued for Thos. D. Sutherlin, of Warnock, O.

Petition Suit

Sadie Pickerell has commenced suit in common pleas court against Mildred Douglass et al asking that her one-seventh interest in lot 1041 on South Ninth street in Coshocton be set apart to her or if this cannot be done then that the premises be sold and the proceeds distributed.

Answer Filed.

In the case of Robert T. Cochran vs Sarah M. Cochran the answer of

Continued on Page Two

GUNNESS HORROR REVIVED

[Associated Dailies Telegram]

Laporte, Ind., Nov. 9. — With the expectation that it will require nearly a week to select a jury to try Ray Lamphere for the murder of Mrs. Belle Gunness and her three children, Prosecutor R. N. Smith for the state and Attorney H. W. Worden for the defense, this morning in the Laporte circuit court commenced the examination of the new veniremen drawn by the jury commissioners. The preliminary motions and the settling of the issues took but a few hours. The state will endeavor to place in the jury box only such men as are not opposed to the death penalty, for the state will ask that the death penalty be inflicted, and in addition the state will strive to secure only such men as have not formed an opinion that Mrs. Gunness is alive

The regular meeting of the city council will be held tomorrow night. The ordinance regulating the moving of buildings is the only matter which is known to be coming up

SUSPENSE IS ENDED AND GREEN IS DEFEATED

[Associated Dailies Telegram]

Columbus, O., Nov. 9. — According to computations based upon returns from practically every county in the state, including 59 official counts, the Republican state ticket under governor Harris is elected excepting Charles C. Green, Republican candidate for treasurer, whose defeat has been claimed as certain by the Democratic leaders.

No one who has tried to get a correct line on Ohio 1908 election statistics will venture a prediction as to when the complete official compilation will be ready, for there probably has been no election in recent years in which returns have been so unsatisfactory.

It was stated by a statistician at the capitol that out of "official" returns from 15 counties which had been taken up to be prepared for the canvass in December, mistakes had been found in eight. The abstracts from these counties were returned for correction. If this proportion of error is maintained, several weeks must elapse before the result can be made known to a certainty.

Green is beaten by 5,000 approximately, according to latest figures.

Take Out Bone To Help Patient

Abraham Brink who was injured about two weeks ago by falling off a coal tipple at the Boyd coal bank, near Fresno, was taken to Grant hospital at Columbus Monday morning by Dr. Kitsmiller of Fresno. One of the dorsal vertebrae was broken when the man fell paralyzing his body from the waist down. An operation will be performed at the Columbus hospital to remove the piece of bone that is pressing on the spine. The X-ray will probably be used to locate the splinter.

Realty Co. To Build Cottages

The Coal Valley Realty Co. of Cleveland was incorporated Monday at Columbus for $6000, with the following incorporators: J. W. Cassingham, R. B. Caldwell, L. D. Schott, W. G. Hay and W. E. Hunt.

While incorporated from Cleveland, yet the company is a branch of the Warwick Coal Co. and its mission is to build houses at the new Warwick mines south of Coshocton, for the miners to be employed there. In fact the construction of little homes has already been begun and work will continue right along. It will be quite a colony. It is understood that the company will make a considerable investment in the new houses.

Bridge Contract To Be Taken Up Tomorrow

Tomorrow there is to be a special meeting of the board of county commissioners to take up the two Coshocton bridges and it is understood that active work is to be begun at once, toward letting contracts and getting material on the ground The matter has been delayed by the excitement attendant upon the recent elections, but now matters are to be pushed as rapidly as possible.

Linden Place To Build Many New Dwellings

A dozen or so new residences are to be erected on Linden Place addition early in the spring The new owner states that he is going ahead with his improvements, as the coming of the Clow works means there will not be nearly enough houses in Coshocton to accommodate the new comers' Coshocton will have the greatest building boom next spring in the city's history.

Getting Money For Poor Widow

To aid Mrs. Ralis, the poor woman who lost so heavily last week in a fire that, with the water, almost ruined her little home on South Lawn avenue, Mr. Hardsock started a subscription paper Monday morning that is being liberaly signed. The money will be turned over to Mrs. Ralis to help her refurnish her home

Democratic Was a Quitter

The paying of an election bet by a wheelbarrow ride from Fifth to Third on Main, Saturday night failed to materialize because the Democratic loser back out. Will Stanton was on deck but his Democratic opponent was evidently knocked clear out by the results.

Detective Is Nimble On Feet

Detective Doney was given a foot-race Saturday by John Salzgiber, who was wanted on a charge of training last August. Salzgiber was on a coal car at the David Davis mines at Conesville when he saw Doney He jumped and ran through the woods Later he was fined $1 and costs by Squire Wimmer.

TAFT CAN'T SHAKE THOSE BUSY BOYS EVEN NOW

[Associated Dailies Telegram]

Hot Springs, Va., Nov. 9.—President-elect Taft, seated on the wide porch of his cottage, remarked that he "really did some great work at sleeping," and is "already beginning to feel the tired disappearing" The quiet which Mr. Taft enjoyed during the day was in striking contrast to the days of turmoil he has gone through, and he gave himself up to rest Cameron Forbes, vice governor of the Philippines, and Mr Luzuriga, a Filipino member of the Philippine commission, called on Mr. Taft. Both are returning to the islands after some time spent in this country, and a general discussion was indulged in respecting Philippene matters

Representative Joseph W Gaines of West Virginia stopped here and had a long talk with Judge Taft Mr Gaines is on his way to Washington to attend the tariff hearings by the ways and means committee of the house of representatives, of which he is a member

Frank H Hitchcock has telegraphed Judge Taft that he will be here on Tuesday Representative J E Burton of Cleveland will arrive here for a conference Wednesday.

TO BLOW ROCK OUT OF CANAL

W A Hinebaugh left this morning for Columbus to be present at a meeting of the state board of public works, at which time it is likely there a big contract will be let for the blasting out of the rock bed of the canal just above Roscoe. There is to be about 1000 feet of blasting, two feet deep, of solid rock.

PLURALITIES CITY GAVE CANDIDATES

Interesting features are gleaned from the official abstract of the votes cast in the November election published Saturday in The Daily Age

The votes in the city of Coshocton, exclusive of Tuscarawas township, shows that some enormous pluralities were rolled up by several of the candidates

The total votes and pluralities given in the city of Coshocton are as follows

President, Taft R 1111, Bryan D 1153, Bryan's plurality 42

Governor, Harris R 892, Harmon D 1563 Harmon's plurality 571

Congress Harrison R 939, Ashbrook D 1368 Ashbrook's plurality 429

State Senate Hayman R 1324 Mehaffey D 990 Hayerman's plurality 334

Representative Bahmer R 1291, Schott D 1039 Bahmer's plurality 252

Auditor Winters R 1180 Rindlos D 919 Winters plurality 261

Probate Judge: Ashman R 1391, Wheeler D, 959, Ashman's plurality 432.

Sheriff, McDonald R. 1257, Leavengood D, 977, McDonald's plurality 280.

Treasurer, Hay R 1167, Stilinger D. 1117, Hay's plurality 50

Recorder, Evans R, 1216, Stipes D. 1007, Evan's plurality 209

Clerk Barnes R 1127, McBaneD 1187 McBanes plurality 60

Commissioners, R. Stewart 1021, Norman 1091, Moore 1053 D. Rinehart 1257, Dixon 1186 Smith 1102.

Infirmary Directors, R Meek 1061, Landis 1003, Sergeant 1079; D. Dawson 1115, Parrish 1215, Carroll 1248.

Surveyor Park R 1002 Hamilton D 1294 Hamilton's plurality 292.

Coroner, Henderson R 1073, Lower D 1214 Lower's plurality 141.

Prosecuting Attorney Durand R 1041 McDowell D 1296, McDowell's plurality 255

Cut this out and also Saturday's Daily Age and use them for reference

Sight of Pie Counter Revives Memories of Long Ago

One of the beautiful sights of any campaign remarked a leading Coshocton Democrat to an Age man Monday morning is the way the crowd rushes to the bandwagon take for instance the recent Democratic dissertation to the effect that the new Governor-elect Harmon's strongest friends in Coshocton county is John C Fisher that Mr Fisher and Mr Harmon were roommates at Granville together as boys. That roommate story is very pretty and doubtless true, but that is where it ends.

"We Democrats who were at the state convention when Harmon was nominated still have a very vivid picture of John Fisher rushing frantically up and down the aisles pleading and cajoling for votes for Atlee Pomerene for governor and against Harmon. Look at the record, how many votes did Mr Fisher's Coshocton county delegation give Harmon? Not a one. That touching friendship was forgotten till after Harmon won by the aid of Republican votes and was standing behind the pie counter. Some of us were using all our efforts to get some Coshocton votes at the convention for Harmon, but Fisher fought us, and beat us But he is right there when the band wagon goes by"

NEWSPAPER ARCHIVE®
NEWSPAPER ARCHIVE®

We Invite You to Make This Bank Your Depository

If you have an idle hundred —or fifty or any other amount that you desire to lay aside for safe keeping, bring it to this bank for deposit.

We issue Certificates of Deposit payable on demand, also Time Certificates bearing 3 per cent interest

Coshocton Nat'l Bank

Main and 4th Streets.

M. Q. Baker, President
T. L. Montgomery, Cashier
M. B. Smith, Asst. Cashier

New Supreme Court Judges Elected Last Tuesday

JAMES L. PRICE.

JOHN ALLEN SHAUCK.

COURT

Continued from Page One

Mrs. Cochran has been filed setting forth that she is entitled to dower interest in the land involved in the suit, including 233 acres in New Castle township. Judge Heat is her attorney

Petit Jury Here.

Judge Mansfield arrived from Mansfield Sunday and opened up court Monday morning, udge Nicholas having gone to Mansfield to sit in the disbarment proceedings against four Mansfield attorneys. The jury came in Monday morning and the case of James B. Swing, trustees vs Rose Bros. which has been in the courts ever since January 1903, was taken up at 1 o'clock. The case involves a matter with the American Central Insurance Co. On January 19, 1905 a verdict for the plaintiff was found by thte jury and a judgment against the plaintiff for the costs. The case was carried up to the circuit court and the judgment of the lower court affirmed. The case was tried in the supreme court and on Dec. 19, 1906 it was remanded back to the common pleas court for a new trial.

West Lafayette Personals

WEST LAFAYETTE, Nov. 9—Mrs Michael, Mrs. Dr. Yarnell, Mrs. Dickey and Mrs. Thomoson were shopping in Coshocton Saturday.

Mrs. Ed Crawford and Miss Edith Miller are visiting in Newark.

Miss Mazie Wilson, Mrs. Clark and Miss Purdy are spending a few days in Coshocton.

Calling a Bluff.

"I have discovered more things in New York that are a 'bluff' pure and simple," said a business woman. "My latest discovery is that 'bachelor apartments' are apartments for any one who will sign a lease. I have rented one advertised as a bachelor's apartment, and yesterday a man, his wife and two crying babies moved in."—New York Times.

Convicted Banker, C. W. Morse On His Way to Jail

Charles W. Morse, the "ice king," sentenced to fifteen years in prison for misappropriating the funds of the National Bank of North America, New York, was taken to a cell in the Tombs prison as soon as the verdict of the jury was announced. He also was denied bail pending preparation of papers for a review of his case. His attorneys, however, hope to obtain his release on bail through an order of the court of appeals

AFTER SCALP OF COMPERS IS FEDERATION

Daniel Keefe Leads Party That Thinks Present Executive Guilty of "Pernicious Activity" During Recent Campaign — Claim He Has Outlived Usefulness as Labor Leader—Friends Rally to His Support With Stories of Victories Won.

Denver, Colo., Nov. 9—The American Federation of Labor met here this morning in its twenty-eighth annual convention, the session promising to be the most important gathering of delegates of that body in its history.

The political program carried out by the executive council during the recent political campaign, and which has generally been referred to as Mr. Gompers' plan, will come up for indorsement. Opponents of Samuel Gompers of more or less strength within the federation are charging him with "pernicious political activity" and using other arguments to convince delegates that he has lost standing as a leader of workingmen, and that the working classes need expect nothing from congress in the way of legislation if Gompers continues at the head of the federation.

Among those who are expected to lead the fight against the re-election of the federation's president is Daniel Keefe of the longshoremen's union, who was charged with deserting the federation's legislative committee and coming out for Taft in consideration of the promise of political office. Although it is difficult to get the temper of the delegates at this time, local leaders who will participate in the sessions of the convention laugh at the idea of Gompers being turned down. They point to the defeat of certain candidates for congress known as enemies of labor as a distinct victory to the cause and one to be joyful over, in spite of the federation's unfruitful support of the Democratic national ticket.

In addition to this leading question there are a number of matters up for decision, mostly relating to internal dissensions of affiliated bodies, quarrels over jurisdiction, etc. Half a dozen cities are after the convention for 1909.

KERN WANTS IT

Defeated Candidate Says He Will Accept Seat In Senate.

Indianapolis, Ind., Nov. 9. — John W. Kern, defeated Democratic candidate for vice president, announced that he is a candidate for United States senator to succeed James A. Hemenway. The Indiana legislature is Democratic on joint ballot by a majority of 12. Others mentioned as probable candidates are John E. Lamb of Terre Haute, who was in charge of Democratic national headquarters at Chicago during the last campaign, Thomas Taggart, ex-national chairman; State Senator L. Ert Slack, Benjamin E. Shively and Edward Hoffman of Fort Wayne.

After declaring that it has always been his lifelong ambition to represent Indiana in the United States senate, Mr. Kern said: "I do not want the place unless the Democrats of Indiana so desire. If a majority favor my election I feel that I am entitled to it. It is scarcely necessary to say that I have no money to put into the race. If I am elected it will be because the people favor me and so declare through their representatives."

Nearly everybody in Coshocton county reads the Daily Age.

Ohio News

Senator Rose to Contest.

Marietta, O., Nov. 9. — The official count is in for the Ninth and Fourteenth districts, and Senator I. R. Rose, father of the Rose county option bill, is defeated. Semi-official returns proclaimed Rose's election, but the count beats him by 32. Governor Harris and hundreds of others had congratulated Rose during the day. Now he announces that he will contest the count in several precincts in the district. He hopes that he can yet secure his election.

Caught Robbing Car.

Columbus, O., Nov. 9. — Henry J. Emmett, 38, a printer of this city, was fatally injured by falling from a Big Four train near the Union station after he had grappled with Conductor Rees, who caught him in the act of robbing the dining car. A companion of Emmett's, supposed to be Patrick Mahem of Cleveland, escaped, but was later arrested at a local hotel.

Findlay Glass Works Sold.

Findlay, O., Nov. 9.—The Findlay Windowglass company's plant was sold to the Pittsburg Glass company for $6,750. It was appraised at $10,000 and was sold under a mortgage. The personal property brought $2,000. It is thought here the plant will be operated by the independents.

Loses Ears In Runaway.

Bellefontaine, O., Nov. 9. — Henry Nov, 25, was found with his skull crushed lying beside the road, near Lakeview. He had been thrown from his wagon by runaway horses. Both ears were torn from his head. He is fatally injured.

Mangled In Cement Plant.

Ironton, O., Nov. 9.—Robert White 18, had one of his legs torn from his body while at work at the Superior cement plant, and died in a hospital here several hours later. His foot was caught in a conveyer.

To Vote on Option.

Batavia, O., Nov. 9.—A local option election under the Rose law has been appointed for Clermont county for Nov. 23. The petitions contained three times as many signatures as required.

BEAT THE PRINTERS

Hungarian Editor Issues Paper on Typewriter During Strike.

Cleveland, O., Nov. 9.—The strike of the typesetters and printers on two local Hungarian papers, the Hungarian News and the Hungarian Szabadsag, has had the result of producing one of the most unusual publications ever issued here. Typewriting was the basis upon which the editor of the Szabadsag, E. P. Kohanyi, was able to produce his paper. Typewritten sheets were photographed and from the photographs printing plates were made the same as a photograph is engraved for purposes of printing. The engravings of the typewritten sheets were then placed together in consecutive order and from these the papers were printed. While the idea employed by Editor Kohanyi reverted to the ancient method of handwriting, yet this system was made rapid and practical by means of the modern typewriter, engraving process and printing press.

Young Man Shoots Sister.

Alliance, Neb., Nov. 9.—As the result of a shooting affray near here Lizzie Braner is in the hospital fatally wounded and her brother, Charles Braner, who did the shooting, and her sweetheart, Frank Augustine, are in the county jail. Braner objected to the attentions of Augustine to his sister and when the couple went riding the brother followed them. Miss Braner was wearing the overcoat of the escort and, mistaking her for the man, Braner shot her at short range

Victorien Sardou Is Dead.

Paris, Nov. 9.—Victorien Sardou is dead from pulmonary congestion, after a long illness. He was the dean of French dramatists and a member of the French academy. The man whose first play was hissed and who then wanted to go to America to seek his fortune, died rich and honored with the proud title of France's greatest and most prolific contemporary dramatist.

Phone your news to The Age.

Man's Religion

Continued from Page One

condemnation would be exactly as severe for Protestants who, under reversed circumstances, refused to vote for a Catholic

"I know Catholics who have for many years represented constituencies mainly Protestant, and Protestants who have for many years represented constituencies mainly Catholic; and among the congressmen whom I know particularly well was one man of Jewish faith who represented a district in which there were hardly any Jews at all. All of these men by their very existence in political life refute the slander you have uttered against your fellow Americans.

"I believe that this republic will endure for many centuries. If so, there will doubtless be among its presidents Protestants and Catholics, and very probably at some time Jews. I have consistently tried while president to act in relation to my fellow Americans of Catholic faith as I hope that any future president who happens to be a Catholic will act towards his fellow Americans of Protestant faith. Had I followed any other course I should have felt that I was unfit to represent the American people.

"In my cabinet at the present moment there sit side by side Catholic and Protestant, Christian and Jew, each man chosen because in my belief he is peculiarly fit to exercise on behalf of all our people the duties of the office to which I have appointed him. In no case does the man's religious belief in any way influence his discharge of his duties, save as it makes him more eager to act justly and uprightly in his relations to all men. The same principles that have obtained in appointing members of my cabinet, the highest officials under me, the officials to whom is entrusted the work of carrying out all the important policies of my administration, are the principles upon which all good Americans should act in choosing, whether by election or appointment, the men to fill any office from the highest to the lowest in the land."

"Was the wedding a success?"

"I guess so. The bride's mother was in tears, the groom's mother went her one better and had hysterics, you couldn't hear a word of the ceremony, and the church was so crowded that three women fainted. Yes, it was a success all right."—Life.

LAFAYETTE FIRM BUYS PEOPLES BAKERY

The deal was closed Saturday whereby D. A. Betts, who since February 5 has had charge of the Peoples Bakery and Milk Depot in the Geidel building on Main street, sells out his entire interest to Daniel Miller and sons, Thurman and Cecil of West Lafayette, who took possession Monday morning. Mr. Miller and his two sons have been in the milk business at West Lafayette and had a milk route in Coshocton, which they will continue to run in conjunction with the bakery. They are enterprising business men and will make a welcome addition to Coshocton. Mr. Betts will enjoy a rest for awhile and has not decided what business he will next embark in.

Emis Buys Finlay Dairy

Philip Emig has bought the dairy which he sold six years ago to A. L. Finlay and will take possession on Nov. 12, when Mr. Finlay will conduct a sale. Mr. Finlay has purchased a farm in Champaign county, near Urbana, and will move there about Jan. 1 and at that time Mr. Emig will move from Conesville to the dairy vacated by Mr. Finlay on the M. G. Hack farm three miles south of Coshocton.

An Episode In Court.

"You are charged with snatching a woman's pocketbook."

"I know it, judge. But I wouldn't do such a thing, hungry and broke as I am."

"Too conscientious, I suppose."

"No; I don't pretend that. But why should I snatch a woman's pocketbook? What would I want with a couple of car tickets, a powder rag, a piece of chewing gum and a dressmaker's address?"

Once more a criminal overshot his mark. His familiarity with the contents convicted him.—Exchange.

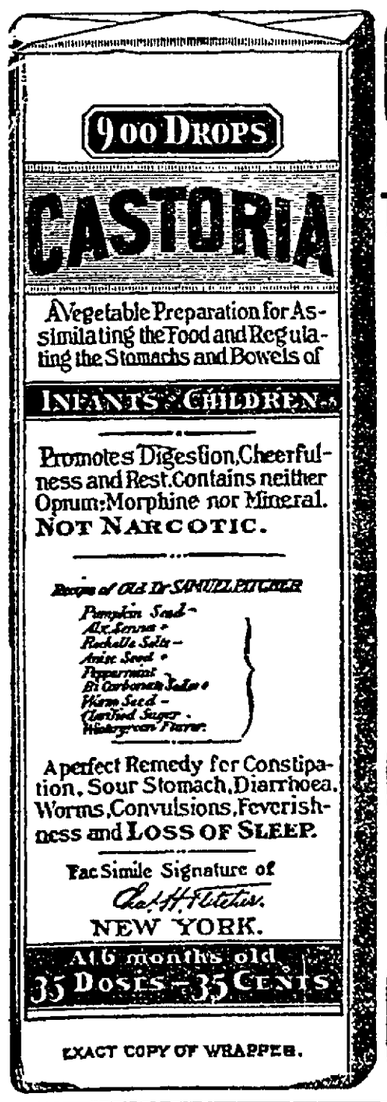

EXACT COPY OF WRAPPER.

CASTORIA

For Infants and Children.

The Kind You Have Always Bought

Bears the Signature of Chas. H. Fletcher.

In Use For Over Thirty Years

CASTORIA

THE CENTAUR COMPANY, NEW YORK CITY.

Appetites Restored

At The

Central Grocery

(For further information see our windows.)

There are very few things either in or out of season, that can not be had here.

Extra fine line of new hot house goods and would advise our customers desiring any to call early for them.

Both Phones.

Prompt Delivery

We Design, Draw, Etch and Engrave

We nickeltype, electrotype and stereotype.

There are many methods—we operate them all—under one roof and management. Perhaps we can do something for you. Write us.

Eclipse Electrotype & Engraving Co.

12 CLEVELAND

PARK CASH GROCERY

CALIFORNIA HAMS 11C A LB.

KIEFFER PEARS 60C PER BU.

Stewart and Overholt

Both Phones.

Lamberson and Herbig FOR

RELIABLE INSURANCE

Plate Glass, Accident, Liability, Life and Fire.

Over Smith's Drug Store

G. W. PRESTON

Dealer in

HARDWARE, STOVES, PAINTS, OILS, GLASS, ETC.

522 Main street, Geidel Block

See our complete line of Gas Ranges, Coal Ranges, Gas and Coal Heaters. Many different patterns to suit every purse.

Special price on Guns for the hunting season. Come in and examine the Remington, Model 1908, Hammerless and Pump Action Gun. Also a fine selection of Single and Double Barrel Shotguns. Also a selection of Rifles from $1.50 to $12.

Ross E. Hamilton

CIVIL ENGINEER

Coshocton, O. 341 S. Tenth St.

Special attention given to farm and city surveying. Phone 476-A

ADELAIDE:

Mother says "they can't say anything too good about Gold Medal Flour." CHARITY.

Phone your news to The Age.

NEWSPAPER ARCHIVE®

Happier Outlook For Farmers

Objects For Which the Commission on Country Life Was Appointed by President Roosevelt—Why Farmers Need to Co-operate to Lessen the Farm Drudgery and Make Life More Attractive to Themselves and Their Families.

By JAMES A. EDGERTON.

TWO of the most important actions of President Roosevelt or of any president in recent times were nonpartisan in character and in any sense of strict construction were outside the prescribed duties of his office. One was the calling of the convention of governors to consider the conservation of our natural resources, and the other was the appointment of the commission to investigate the condition of our farmers and report methods for their improvement. It would be difficult to find two more praiseworthy objects. Into both of them all patriots and lovers of their race can enter with the utmost heartiness. The two subjects are kindred in character and together with the beautifying of our cities and villages constitute a field of effort in which the "harvest is ripe, but the laborers are few."

It is difficult to measure the relative importance of contemporary movements, but it is the opinion of the writer that the future will find none more commendable than the broad and general crusade included under these three heads. It is philanthropic in the highest degree. That it is necessary the destruction of our forests and the abandonment of our farms demonstrate. Its aims are for betterment, the creation of more beautiful surroundings and the increase of happiness. It not only goes with nature, but brings men back to nature. It is both practical and idealistic. It means the improvement of the outer and inner man. It makes for happier homes. It tends to an increased love of nature and hence an increased love of country. It helps those now living, but still more it helps the generations unborn. It benefits the farmer, on whose well being the prosperity of all nations rests. May it not well be that in years to come this crusade to improve the life on the farm, beautify landscapes, cities and villages, conserve and replant our forests, make better roads and better streets, will grow to be a fountain of blessing to the race and will receive the plaudits of that greater, wiser and better humanity that the future is to bring forth?

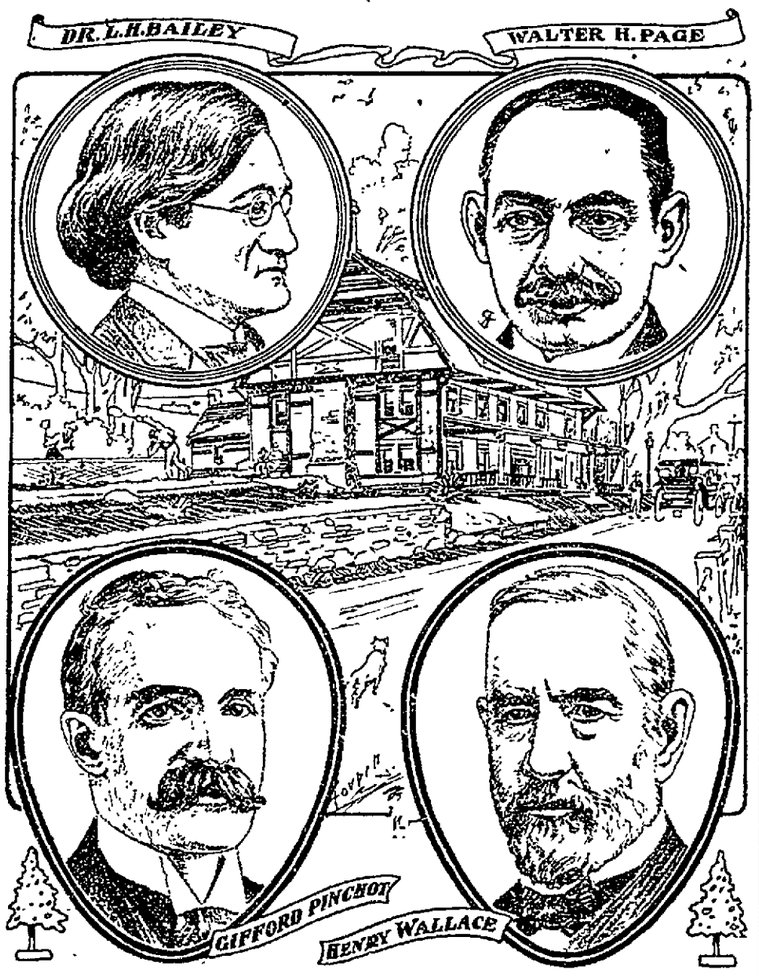

FOUR MEMBERS OF THE COUNTRY LIFE COMMISSION.

Need of Co-operation.

I know of no humanitarian effort of modern times that appeals to my soul more powerfully than does this. With the improvement of transportation facilities through the automobile, the electric road, the steam road, and, latest and greatest, the ships of the air, men will live more and more distant from their places of business. This will end the frightful congestion of our cities and will improve the appearance of the country and the conveniences of rural life. Then the lessening of the drudgery of the farm and the increasing of the social and intellectual life of the farmer and his family will tend to stop the flocking of young men and women to the city and will increase the prosperity, the intelligence and the happiness of our most numerous class. In many European nations the farms are so cut up that those who till them can group their homes into little hamlets. This removes the lonesomeness of country life, and adds to social pleasure. In this country the introduction of the telephone and rural free delivery has brought the farmer somewhat nearer to his kind. What is now required are good roads, the beautifying of the landscape and the advancement of social and intellectual life in rural communities. In a business way the farmers need more co-operation among themselves both in buying and selling. Now they are at the mercy of market manipulators and middlemen. If they would band together, had warehouses in which to store their products until the market was most favorable and would buy in large quantities they would save at both ends. These objects can frequently be brought about by organizations such as the Grange the Alliance, the Farmers' union and kindred bodies. Such movements serve another desirable object in that they increase the social life of the farmer and heighten his intellectual life, the lodge room often serving as a debating club, a literary society and a school.

The writer has advocated a general movement embracing all these objects. All of these efforts seemed to him related and capable of being included in one general work. In a gardening and landscape page he has repeatedly urged this entire programme, at one time giving it a definite statement thus:

It has occurred to the writer that there should be a general movement inaugurated along certain definite lines that are kindred and that naturally support each other.

The first of these should be a propaganda showing the importance of horticulture and landscape gardening. This should not be confined to large estates, but the people generally should be interested in it.

Second.—A movement should be inaugurated against the prim, precise and formal and in favor of following nature on lines of natural grace and beauty.

Third.—Both of these should support the campaign for the beautifying of cities and villages, with which they are so closely connected, and in turn should be supported by it.

Fourth.—They should also lend sympathetic aid to the efforts at tree planting and the preservation of forests, which should be made to serve the ends of beauty as well as those of utility.

Fifth.—All these relate, although somewhat more remotely, to the movement for good roads in the country and for cleaner and better preserved streets in village and city.

Sixth.—The beautifying of farm surroundings and the making of farm life more attractive and interesting to the young is another part of the same general movement.

Seventh, and most important of all perhaps, is the beautifying of school grounds and interesting children in all the general advance here outlined

Here is a definite programme. Why should not all the societies interested in any phase of the subject be appealed to for this general programme? Why should not all these societies support each other in this common work? Why should not the newspapers, the pulpit, the woman's clubs and the teachers take up the crusade? Why should not our agricultural department be interested in a definite way in this entire programme? Why should not a general national movement be inaugurated on these lines that would enlist the support not alone of a few experts and specialists, but of the people generally?

Value of Good Roads.

After writing along these lines so long it can be imagined with what gratification I greeted the president's recommendations when they came. It is true that his programme only directly concerns the sixth item, that relative to making farm life more attractive, but it will necessarily include also the fifth or good roads feature and the seventh or that relating to school work on these lines. The selection of Gifford Pinchot, the efficient head of the forestry bureau, as a member of the commission gives assurance that tree planting will also enter into consideration. As for landscape gardening and the beautifying of environments, these must come both in city and country. The president specifically mentions the school feature, and the work of the commission has already developed the imperative need of good roads. Good roads not only assist the farmer in getting to market, but facilitate travel and add to the amiability of all concerned. It would be frightful to contemplate how many men have gone wrong through swearing at bad roads.

The five gentlemen asked by the president to serve on the commission are Professor L. H. Bailey, director of the New York State Agricultural college; Gifford Pinchot, head of the forestry department; Henry Wallace, editor of an agricultural paper at Des Moines, Ia.; Walter H. Page, editor of the World's Work, and Professor Kenyon L. Butterfield, president of the Massachusetts Agricultural college.

Enthusiastic Forester.

Gifford Pinchot is the first real forester we have had in this country. He is a man after the president's own heart, one who is not satisfied unless he is doing something every available hour of the day. Even when he plays games he puts his whole heart into it. He belongs to the president's "tennis cabinet" and also accompanies Mr. Roosevelt on tree chopping expeditions. Mr. Pinchot's immense services to the country in stopping the depredations of timber thieves, in putting bounds on greed in the cutting of lumber, in introducing a scientific system in the choice of trees for lumber so that the forests are not left depleted, in planting trees on land useless for other purposes, in caring for the woodlands already in existence and in extending the knowledge of forestry cannot receive too high praise. Not till a future generation will the worth of this work be fully appreciated. Had it not been for some such man stepping into the breach there would have been a timber famine in this country inside of a half century. Even as it is the peril is not entirely past.

The secret of Mr. Pinchot's success is that he is one of those men who believe in their cause. He believes in it so much that he is ready to devote his life to it. It is that kind of man that moves the world. Pinchot and others are rapidly educating this country up to the needs of planting trees and preserving those we already have. It is certain that he will take up the kindred work of improving life on the farm with the same fine enthusiasm.

A Work of Great Import.

Walter H. Page in his magazine, the World's Work, has long advocated such a movement as the president has put under way. His intelligent appreciation of the importance of the task may be judged from the following paragraph, which appeared in an editorial summing up the farmer and his future:

Getting a living from the soil is now a scientific and profitable pursuit for those who know best how to do it—those who take advantage of all the new knowledge. As the number of such persons increases and better and better methods are used the profits and the joys of country life will grow. Organization will take the place of wasteful individual work. The intellectual life will be cultivated. The time dreamed of by the poets and philosophers will come—may come—throughout the great fertile stretches of our country, and it would come within a remarkably short time if all the forces now at work for it could be co-ordinated and directed right. A great common movement toward such an end would take rank as the most important work in our land, perhaps the most important in the whole world.

That has the right ring. With two such men as Pinchot and Page on this commission something worth while will follow. I do not know the other gentlemen, but judge from what little I have heard of them that they are of the same sort.

It is the president's desire that the commission deliver its report not later than the beginning of the new year, after which he will embody its conclusions and some ideas of his own in a message to congress.

The commission has already written nearly a half million letters to farmers and other persons connected with country life. Answers to these will be tabulated by the census bureau, and unusual or notable replies will be read by some member of the commission. Hearings are being held throughout the country which will extend well into December.

What Farmers Need.

In all fairness it must be said that our agricultural department is already doing an immense service to the farmers. It is spreading knowledge of scientific methods, is conducting important experiments and in the south is carrying on schools that are of great practical benefit. As far as it goes, that work is well. As the president says, however, "agriculture is not all of country life." It is important to get the largest possible crops out of the soil. It is also important to get the most of joy and progress out of the heart and soul of man. What the farmers need is to unite for their own protection, stop the leeches from bleeding them to death, get all the latest machinery and scientific knowledge to aid them, have warehouses and band themselves together both to buy and sell, organize for mutual benefit, improvement and social life, beautify their homes, make life more attractive to themselves, their wives and their children, learn to eliminate the drudgery—in a word, to find themselves and discover the secret of all happiness in knowing how to live. It can be done and with intelligent investigation and persevering effort it will be done. The farmers need what we all need—to learn how to co-operate.

Mr. Chatters— an article on "What One Woman Thinks." It occupies a quarter of a column."

Mrs. Chatters—What of it?

Mr. Chatters—I was wondering how large a newspaper would be required to print what one woman says.—Manchester Guardian.

Does not Color the Hair
Destroys Dandruff
AYER'S HAIR VIGOR

FOREST AND STREAMS TALK OF GOV'NRS

Inventory of Country's Resources, as Prepared by Experts, Is Ready For Perusal of Delegates Who Will Gather In Washington Dec. 1. President Expects to Receive Report Not Later Than Jan. 1—Four Meetings Booked For Same Week.

Washington, Nov. 9. — The governors of the various states of the Union have been invited by the national conservation of resources commission to attend the first general meeting of the commission, which is to be held in this city Tuesday, Dec. 1. This meeting is the outgrowth of the White House meeting last May, at which the conservation movement was launched.

At the forthcoming meeting the governors will discuss the work which the national conservation commission has been carrying on during the summer and fall. The outcome of this work is the first thorough inventory of the nation's natural resources the federal government has ever made. The inventory is now practically complete, and most of the summaries on the waters, forests, lands and minerals of the United States have been handed in by the experts, who have been steadily at work on them for nearly five months. On this inventory, which the conservation commission expects to lay before the governors, the report which President Roosevelt has requested the commission to make to him not later than Jan. 1 will be based. From present indications the December conference will be second in importance only to the conference of governors at the White House last May. Governors who can not attend in person will send representatives, and the executives are invited to bring advisers along, as they did last spring.

The governors of more than half of the states have appointed commissions, and these commissions are now at work along the same lines in their states that the national commission is following for the whole country. The governors of most of the other states have announced their intention to appoint commissions.

The week beginning Dec. 6 will be a conservation week in Washington, bringing together many representative men from all parts of the country. There will be at least four important bodies in session here whose purposes are connected with the conservation movement. Besides the meeting of the governors with the national conservation commission, the country life commission will hold a meeting after having completed the first part of its swing around the country. The southern commercial congress, whose chief purpose is the awakening of the people of the 14 southern states to the value of their natural resources, will be in session on Dec. 7 and 8 and will then merge with the national rivers and harbors congress, which will hold its annual meeting Dec. 9 to 11.

Beware of Ointments for Catarrh That Contain Mercury, as mercury will surely destroy the sense of smell and completely derange the whole system when entering it through the mucous surfaces. Such articles should never be used except on a prescription from a reputable physician, as the damage they will do is ten fold to the good you can possibly derive from them. Hall's Catarrh Cure, manufactured by F. J. Cheny & Co. Toledo, O., contains no mercury, and is taken internally, acting directly upon the blood and mucous surfaces of the system. In buying Hall's Catarrh Cure be sure you get the genuine. It is taken internally and is made in Toledo, Ohio, by F. J. Cheny & Co. Testimonials free.

Sold by druggists. Price 75 c. per bottle.

Take Hall's family pills for constipation

Mrs. Bridey (sobbing)—I don't care what you say, Harry doesn't love me as much as he did. Her Mother—How ridiculous! Why, only this morning I heard him tell you you were the dearest girl on earth. Mrs. Bridey—That's just it. He used to call me "the dearest girl that ever lived."

MAGAZINE REFLECTS CREDIT UPON ROBERTS

The Age is in receipt of the October issue of the Northwestern Magazine, published by the students of Northwestern University Evanston, Chicago, Ill, that is of unusual interest to Coshocton people because of the fact that Edward Roberts, son of Williams Roberts of Pleasant Valley, is business manager of the publication It is typographically a handsome magazine and the editorialana seems to be above the college average. But chief interest lies in the great number of its advertisements, which lies under the eye of Mr. Roberts. Coshocton is always proud of her sons who are away from home doing well at whatever they undertake, and Edward Roberts' career is one of special interest to a large number of loyal home friends.

Harsh physics react, weaken the bowels, cause chronic constipation. Doan's Regulets operate easily, tone the stomach, cure constipation 25 cents. Ask your druggist for them.

Sick List

Editor Jake Werner of the Wachenblatt is out for the first time in several days, after a severe case of sore throat.

Tell The Age reporter.

S.S.S. NATURE'S CURE FOR RHEUMATISM

The conditions and causes which produce Rheumatism all suggest a healthful vegetable remedy as the surest and safest cure. The disease is brought about by the accumulation of uric acid, an irritating, pain-producing property in the blood. This causes a weakening and scuring of the circulation which then becomes unfit for nourishing the body, while the deposits of uric acid in the nerves, muscles, joints and bones produce the pain and agony of Rheumatism. To treat the trouble with medicines containing potash or other strong minerals, is simply adding another poison to the already weak, diseased blood, sapping it of its remaining vitality, and perhaps in the end making a physical wreck of the sufferer. The one safe and only cure for Rheumatism is S. S. S. It is nature's remedy for this disease, made entirely from healthful vegetable ingredients extracted from the roots, herbs and barks of the forest and fields. S. S. S. goes down into the blood and removes every trace of the cause of Rheumatism, cleanses and purifies the circulation, and restores health and comfort to those who are suffering from this painful disease. There is but one way to be sure you are not dosing your system with mineral medicines, and that is to take S. S. S. Book on Rheumatism and any medical advice free.

THE SWIFT SPECIFIC CO., ATLANTA, GA.

Equip Your Furnace For
NATURAL GAS
Equipment at cost. Results guaranteed.
Gas: 20c net per thousand.
The Coshocton Gas Co.
603 Main St. Cit. Tel. No. 240.

THEY BEAR INTEREST

WE ISSUE time certificates, payable at certain fixed dates, and for any period of time not shorter than six, nor longer than twelve months. These certificates bear interest at the rate of THREE PER CENT. from the date of deposit until due. . . . . .

Small Change
For the accommodation of the public, we constantly keep on hand a full assortment of SMALL CHANGE. Do not hesitate to bring in your large bills when needing small change.

Commercial Nat'l Bank.

The Rex Commission Co.
Stocks, Bonds, Grain and Provisions, Members consolidated New York Stock Exchange. Direct wire connection. Stocks bought or sold for delivery.
J. J. MURRAY, Correspondent.
Rooms 3 and 4, Old Opera House Building, Citizens Telephone 815

NewspaperARCHIVE® NewspaperARCHIVE®

THE DAILY AGE

Founded 1825

Published Every Evening Except Sunday by

THE AGE PUBLISHING COMPANY

SELBY BUILDING. COSHOCTON, OHIO.

Member of Ohio Select List of Daily Newspapers

Subscription Rates:

By mail, 100 days $1 $3 the year; payable in advance Paper discontinued when time expires without exception

By carrier, 10 cents the week delivered to any part of the city or Roscoe.

Subscribers will greatly facilitate the delivery of THE AGE by immediately reporting any irregularity to the circulation department.

Representatives.

Robert Tomes, 216 Nassau St., N. Y. I. S. Wallis and Son, 1240 First National Bank Building, Chicago, Ill.

Entered at the Postoffice at Coshocton, Ohio, as second-class mail matter.

Both Telephones No. 182.

READY FOR REVIEW

The campaign that has just closed has resulted in a triumph greater even than the most optimistic Republicans had hoped for. This however, can be readily understood. The Republican party has been making promises in the past and living up to them so thoroughly that the people have come to take that party at its word. It will be interesting to the people at large to know that the revision of the tariff, which was promised in the Republican platform, has been under way for several months and that Chairman Payne of the Ways and Means committee, of the house of representatives, has been diligently working through the summer and fall in preparation of the bill that will remove the inequalities of the existing tariff and at the same time afford the necessary protection It is understood that the tariff on steel and iron machinery will be reduced about one-fourth and that the tariff on woolen garments will also be reduced as well as the tariff on binding twine, wire nails and farming machinery.

It must cheer Mr. Rockefeller considerably to note the precipitate manner in which everybody takes to the tall and uncut timber when he ventures to butt into the conversation.

The one thing needful, as many of the people seem to see it, is class legislation in favor of their class.

There is a vast difference between a general Balkan war and a war of Balkan generals.

Mother Holland seems to favor sparing the shingle and spoiling Castro.

The building of the platform for 1912 has no doubt already commenced at Lincoln, Neb.

The president doesn't care to amend that Thanksgiving day proclamation in any manner, thank you.

Scissorinctums

Query

How many scruples does it take to make a conscience?—Atlanta Georgian.

Betting

No man can pay coal bills with the money he loses on the election.—Toledo Blade

Our Industrial Paradox

The higher the price of living the higher wages must go and the higher the wages the higher the price of living—Dallas News.

Romance

A good many people who have loved and lost are kicking on the amount of alimony they are compelled to pay.—Chicago Record-Herald

Sparing the Squirrels.

Up in Penain, N. H., they shoot the red squirrels to preserve the gray ones. Then they shoot the gray ones—Boston Globe.

Castro's Shingle

Castro has had his hair shingled, but his head is not the place where a shingle would do the most good.—Atlanta Constitution.

The Farmer Not Worrying

About the only person who does not seems to be particulary concerned just now over the future of the farmer is the farmer.—Providence Tribune.

A Paris Creation

The new Georgette hat, a sample of which has been brought home from Paris by Mrs. Philip Lydig, and which is said to measure $50 in circumference and six feet in diameter, will make the umbrella makers jealous.—Boston Globe

At Panama

"No cases of yellow fever in the canal zones in the last two years," is the report of the chief sanitary officer of the isthmian canal commission—and volumes could tell no more of what "American occupation" has done for Panama.—New York Herald.

"Suffered day and night the torment of itching piles. Nothing helped me until I used Doan's Ointment. It cured me permanently"—Hon. John R. Garrett, Mayor, Gadsden, Ala.

Fine boxed candies at the Sparta.

The following startling announcement appears in the windows of several bookshops at Chamonix, Savoie: "Purses and pocketbooks made of human skin are sold here. Latest novelties." We wonder if they are made of the skins of tourists and guides found in the ice?—Cri de Paris

FOOD YOU EAT DON'T DIGEST BUT FERMENTS

If your meals don't tempt you, or you feel bloated after eating and you believe it is the food which fills you, if what little you eat lies like a lump of lead on your stomach; if there is difficulty in breathing after eating, eructations of sour food and acid, heartburn, brash or a belching of gas, you can make up your mind that you need something for a sour stomach and indigestion.

To make every bite of food you eat aid in the nourishment and strength of your body, you must rid your Stomach of poisons, excessive acid and stomach gas which sours your entire meal—interferes with digestion and causes so many sufferers of Dyspepsia, Sick Headache, Nauseous breath, and stomach trouble of all kind; Putrefying the intestines and digestive canal, causing such misery as Biliousness, Constipation, Griping, etc. Your case is no different—you are a stomach sufferer though you may call it by some other name: your real and only trouble is that which you eat does not digest, but quickly ferments and sours, producing almost any unhealthy condition.

A case of Pape's Diapepsin will cost fifty cents at any Pharmacy here and will convince any stomach sufferer five minutes after taking one Triangule that Fermentation and Sour Stomach is causing the misery of Indigestion.

No matter if you call your trouble Catarrh of the Stomach, Nervousness or Gastritis, or by any other name—always remember that a certain cure is waiting at your Pharmacist any time you decide to begin its use.

Pape's Diapepsin will purify the sourest and most acid Stomach within five minutes and digest promptly, without any fuss or discomfort all of any kind of food you could eat.

Sage of the Age

The big rooster which used to adorn the front page of the Democratic papers has not been very much in evidence this year.

A local poet in speaking of Bryan put it this way:

"Of all sad words of tongue or pen.
The saddest are these—He'll run again."

Many Coshocton people will meet at the Old Cross Roads Friday night

The buckwheat cake season has begun. No wonder the price of butter is going up.

The brewery wagons will be working overtime next week delivering farewell cases of beer.

The Bull Dogs will probably make it five straight tonight.

Look out for squally weather from now on.

The person who draws the Brown homestead in the Clow addition will have a lovely Christmas present.

Boy Murderer Tries Suicide.

New York, Nov. 9.—An unsuccessful attempt to commit suicide by poison was made in his cell in the Tombs prison by Enrique de Lara, a 17-year-old lad, who stands charged with the killing of Father Arturo Ascenio, a San Dominican priest, in Central park last August. It is said that he will probably recover. How De Lara obtained the poison is not known. Father Ascenio was found in Central park suffering from bullet wounds, which caused his death two days later. De Lara, who had been the priest's protege, was arrested on suspicion, and the police say he later confessed the crime, which had robbery for a motive.

Ice cream soda with crushed fruit, 5c at the Sparta.

Walker & Lawrence
"A Good Place To Buy Good Shoes"

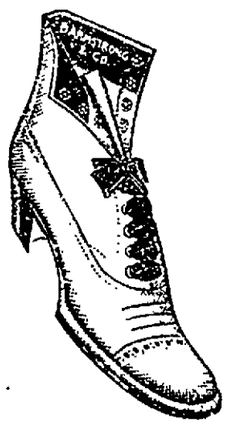

GIRLS

Dull Leather Low Heel Shoes

Button and Lace

Child's sizes, 8 to 11 ....$1.50
Miss sizes, 11 1-2 to 2...$1.75
Miss sizes, 11 1-2 to 2....$2.00
Young Ladies, 2 1-2 to 6..$2.25

These shoes are made on Orthopedic Lasts

Sensible and Serviceable

Walker & Lawrence
"A Good Place To buy Good Shoes"

EXAM. QUESTIONS

Following is the list of questions as prepared under direction of the state commissioner of public schools, and submitted at the county examination for teachers Nov. 7 for elementary school certificates:

GRAMMAR.

"If thou art worn and *hard beset*
With *sorrows that* thou wouldst forget,
Thy heart from *fainting*, and thy *soul* from *sleep*,
Go to the woods and hills!"

(Numbers 1-4 refer to the foregoing selection.)

1. Classify the sentence.

2. Make a list of all the subordinate clauses, telling the kind of each and what each modifies.

3. Give the part of speech and the syntax of the words in italics.

4. Select a transitive verb and parse it in full.

5. What is mode? Give examples of the use of the different modes and show how your definition applies to each.

6. What three parts of speech are used as connectives? Illustrate each use by a sentence.

7. Make all necessary corrections in the following:

(a) I have lain my box on the table.

(b) He looks badly after his attack of fever.

(c) He learns his pupils many valuable lessons.

(d) Why do you suppose it is?

8. How do you write the plural form of letters and signs? How, in general, do foreign nouns form their plurals? Give illustrations.

9. Define pronoun, case, voice, tense. Give their subdivisions.

10. Punctuate: Paint me as I am said Cromwell, all my scars wrinkles and warts or I will not pay a shilling.

THEORY AND PRACTICE.

1. Show the relation of memory to perception.

2. Give several ways of cultivating memory. Give remedies for "mind wandering."

3. Describe the teacher's preparation which is requisite to successful oral instruction.

4. What principles should guide in the selection of reading matter, especially in the higher grades?

5. What are some of the prevailing faults in the teacher's method of questioning?

6. Point out the advantages of the topic method of assigning lessons; of the page method.

7. Discuss somewhat fully the natural incentives. Why are they superior to artificial incentives?

8. Mention some conditions in the school room that are conducive to the best school work.

9. Give the number of members of a township board of education. How are they chosen? How many members compose a village board of education?

10. What is a provisional certificate? A professional certificate? Where is each valid?

ARITHMETIC.

1. Reduce 44 rd. 4 yd. 1.2 ft. to the decimal of a mile.

2. The difference between central standard time and Washington observatory time is 51 min. 59 sec. What is the longitude W. from Greenwich of the Washington observatory?

3. A and B together have $153; 3-4 of A's money equals 2-3 of B's. How much has each? Write full analysis.

4. What is the base in problems involving the following applications of percentage: commission, insurance, profit and loss, interest, discount?

5. A merchant sold 40 per cent of his stock of goods at 25 per cent. gain and 50 per cent. of the remainder at 10 per cent. gain; what was the total gain if the cost of the goods unsold was $3,150.

6. Make and solve a problem illustrating how the cost of an article is found from the list price when two successive commercial, or trade, discounts, are given.

7. A house 50 ft. long and 40 ft. wide has a square or pyramidal roof, whose height is 15 ft. Find the length of a rafter reaching from a corner of the building to the vertex of the roof.

8. A kettle in the form of a hemisphere is 12 inches deep inside. Calculate its contents in cubic inches. Find the area of its outer surface if the kettle is everywhere 3-4 of an inch thick.

WRITING.

Writing will be graded from the manuscript in orthography.

ORTHOGRAPHY.

1. Syllabify correctly: decisive, decision, digestive, digestion, declarative, declaration, grandeur, musical, mountains, special.

2. Indicate the sounds of the vowels in the accepted syllables of the following words: obeisance, mandamus, abeyance, national, tapestry.

3. Show, by sentences of your own construction, that you understand the meaning of: miner, minor; dying, dyeing; session, cession; current, currant; canvass, canvas.

4. Write homonyms of the following words: altar, ought, marshal, earn, quarts.

5-10. Spell the following words to be pronounced by the examiner: precede, plague, rinse, brooch, peaceable, tonsilitis, erysipelas, Astrachan, beginning, velocipede, gasoline, juvenile, epilepsy, plateau, valley, ravine, Mocha, Marquette, quarrying, palate, judicial, canal, chestnut, slippery, Caribbean, excel, excellence, changeable, straggler, regretted.

PHYSIOLOGY.

1. Name five tissues of the body and tell where each is found.

2. What is a gland? Name and locate two.

3. Describe the manner in which the skull articulates with the spine.

4. Name two ferments of the gastric juice and show how each aids in the process of digestion.

5. Describe the structure and state the principal function of the white corpuscles.

6. Name the chief parts of the nervous system and an important function of each.

7. How does the food get into the blood?

8. What are the parts of a typical cell? What shapes do cells assume?

9. Distinguish in meaning the following: narcotic, stimulant, poison. What is opium? Tobacco? Cocaine? Paregoric?

10. Name an antidote for each of the following: arsenic, carbolic acid.

UNITED STATES HISTORY INCLUDING CIVIL GOVERNMENT.

1. Give a brief account of each of the following: Sir Francis Drake, Champlain, John C. Fremont, Patrick Henry.

2. Of what was Plymouth Company composed? What territory was granted it?

3. When was the battle of Brandywine fought? Who was victorious?

4. What treaty was made with England in 1795 in regard to English debts? How was this treaty received by the American people?

5. Mention three important events in the administration of Jefferson and give an account of one of them.

6. Name five regions acquired by the United States between 1800 and 1870 and give the name of the country from which each was obtained.

7. What is a port of entry? Give the title and the mode of selection of the United States official stationed at a port of entry.

8. Give briefly a political opinion with which the name of Jackson is connected; one with which the name of Clay is connected.

9. What brought about the war with Spain? How long did it last? What were the principal battles of this war?

10. Describe the difference between citizenship and the right to vote.

LITERATURE.

(Select any eight.)

1. Make a list of ten English authors of note. Name one work of each.

2. In the play of Julius Caesar, state the part that Brutus and Cassius take in the development of the plot.

3. Distinguish between novel and romance. Name some early English romances.

4. "Addison was the great teacher of the age." What were the social conditions that gave him the opportunity to be an influential teacher?

5. Compare the prose of Edgar Allen Poe with that of Charles Dickens.

6. Name the poems upon which William Cullen Bryant's reputation rests.

7. Quote not fewer than ten consecutive lines from Longfellow or Whittier, and name the poem from which they are taken.

8. What was the object of Sir Launfal's search as told by Lowell in his poem, The Vision of Sir Launfal? What enabled him to find it?

9. Who is the author of each of the following: Leaves of Grass, Views Afoot, The California and Oregon Trail, Ichabod, The Snow Image.

10. Tell what you know about the Cary sisters; Will Carleton.

GEOGRAPHY.

1. How far are the tropics from the equator? Why are they that distance?

2. Mention some of the causes which produce rain.

3. Sketch a map showing the drainage systems of Ohio.

4. Name three principal railroads in Ohio, state through what part of the state each runs, and name a city on each.

5. Name two railway routes to California and give a city on each.

6. Describe the region around the Amazon river. Give reasons for its climatic conditions.

7. Name the largest five cities of continental Europe, and state for what each is noted.

8. What is the form of government of France? What does French Indo-China include?

9. Name a country or locality from which we get raisins; cinnamon; ivory; coffee, kangaroo hides.

10. Describe an atoll; a glacier; a strait.

READING.

Examiners will conduct an oral examination in reading.

SHARP EYES.

Some persons seem to have opened more eyes than others, they see with such force and distinctness; their vision penetrates the tangle and obscurity where that of others fails like a spent or impotent bullet. How many eyes did Guilbert White open? How many did Henry Thoreau? How many did Audubon? How many does the hunter, matching his sight against the keen and alert sense of a deer or a moose, or fox, or a wolf? Not outward eyes, but inward. We open another eye when we see beyond the first general features or outlines of things,—whenever we grasp the special details and characteristic markings that this mask covers. Science confers new powers of vision. Whenever you have learned to discriminate the birds, or the plants, or the geological features of a country, it is as if new and keener eyes were added.—John Burroughs.

Sweet scented skin, smooth as satin made by Satin skin cream and powder. 25 cents.

Phone your news to The Age.

HAD QUIT WORK READY TO GIVE UP IN DESPAIR

Restored to Health By Vinol

"I was sick, run-down and finally had to give up work. After trying a number of remedies and several physicians, I was just about ready to give up in despair. I saw Vinol advertised and decided to try it, and it has done more good for me than all other means combined. It has built me up and restored my strength until I now feel twenty years younger, and am able to attend to my work again as usual." Job Jeavons, 1036 Lind street, Wheeling, W. Va.

The reason Vinol is so successful in such cases is because it contains tonic iron and all of the strengthening blood-making and body-building elements of cod liver oil, but no oil.

Vinol is unexcelled as a strength creator for old people, delicate children, weak, run-down persons, and after sickness—and is the best known remedy for coughs, colds and bronchitis.

We return your money if Vinol fails to give satisfaction.

C. E. ANDERSON, DRUGGIST
COSHOCTON OHIO

Under Priced Underwear

Not the kinds that have been made to sell at odd prices by sacrificing the quality, but kinds that have all the merit and value possible to put into high grade goods.

One Style

Ladies Vests and Pants made of best quality of yarns, good heavy weight, well fleeced and hand trimmed. One of the best 50c garments made, selling special at 42½c each.

One Lot

Children's union suits, fleece lined, medium weight, comes in gray only, selling special at 23c per suit.

Men's Underwear

Nothing ever shown to equal this garment for quality and finish in a 50c garment before. Made of best quality yarns, fine gauge and finished without bungling hems. Selling special at 48c each or 95c per suit.

Ladies Kimonas

In short and long lengths. Good quality of flannelettes, well made, selling at 50c each for short style

ONE STYLE made of extra heavy fleece downs trimmed with sateen bands and facings in short styles at 75c each.

LONG ONES made of best quality of fleece downs handsomely trimmed with sateen straps and facings, selling at $2 each.

Special Values In Domestics

20 yards good quality bleached muslin for $1.00.
10c quality of outing flannels 8c.
8c " " " " 6c.

LONGWILL'S

ONE NEW CASE OF DIPHTHERIA BREAKS OUT

One new case of diphtheia was reported to Health Officer Abbott Monday. It is another one of the Burt children on Third street.

There are four other cases, all of which are practically recovered. Harry Brendel is able to be up and around the house. The other cases are Miss Larr on Sycamore street, Warner Seward on South Ninth street and a Mueller child on South Ninth street.

There is no typhoid or scarlet fever and no deaths have resulted from diphtheria with the exception of the Schavey child in Roscoe, who received a backset by wading into the canal.

PILES CURED IN 6 to 14 DAYS
PAZO OINTMENT is guaranteed to cure any case of Itching, Blind, Bleeding or Protruding Piles in 6 to 14 days or money refunded. 50c.

Chinese Boy's Toothache.

In China fathers and mothers do not know how to care for their children, says a traveler in the orient. If a boy's tooth aches, for example, the doctor sometimes hits it hard to kill the worms which he supposes to be gnawing at the roots or gives a little opium to relieve the pain, thus starting a habit which soon makes the boy a useless man.

Wanted!

TO BUY GOOD HORSES

Of all kinds, from 1000 lbs. up.
Will be at Markley Bros. barn, N. 5th St. November 13 and 14.

Mullen & McGonagel

Thos. E. Duncan

ATTORNEY-AT-LAW

Legal papers and general law business
Office over the Ransom Store

J. E. FOSTER

VETERINARIAN

Standard Veterinary Remedies for sale BOTH PHONES

MAURICE:
The tea cakes I sent you were made from Gold Medal Flour. ROSALINE.

REMEMBER McConnell & Karr Write all kinds of Insurance AND SELL REAL ESTATE
Office—111 South Fourth Street
Both Phones.

CHICHESTER'S PILLS
THE DIAMOND BRAND.
Ladies! Ask your Druggist for Chi-ches-ter's Diamond Brand Pills in Red and Gold metallic boxes, sealed with Blue Ribbon. Take no other. Buy of your Druggist. Ask for CHI-CHES-TER'S DIAMOND BRAND PILLS, for 25 years known as Best, Safest, Always Reliable
SOLD BY DRUGGISTS EVERYWHERE

G. W. BENDURE
REAL ESTATE
I build as well as boost
If you want a home, see me.

SEE
Glenn O. Boyd
FOR FIRE
INSURANCE
Office, Hunt Building
Phones---Citizens 542. Bell 399

SNYDER'S

The Busiest Grocery In Coshocton.

We are considered the busy store simply because we have the stock—enough customers to keep everything fresh—the right price with courteous treatment—once a customer, always a customer of ours.

WE OFFER SPECIAL
Malaga, Concord and Catawaba Grapes
Sealshipt Oysters, fresh daily
Chickens—alive or dressed
New Corn Meal and Buckwheat
Butter and Eggs at all times
Try our famous 20c Coffee

Snyder Grocery Co.

Our wagons go everywhere
233 West Main Street
Phone 21

NEWSPAPERARCHIVE® NEWSPAPERARCHIVE®

Of Interest to Women

Society MISS JESSIE SMITH Editor *Clubs*

SOCIAL CALENDAR

MONDAY

Meeting of the West Lafayette W. C. T. U.

Home Study Circle with Miss Manners

Wranglers meet

Meeting of the Busy Bees at the home of Miss Hall

District 1 of the Baptist church will meet with Mrs. Mullen

Cottage prayer meetings at the homes of Miss Harriet Morgan and Mrs. Latier

Meeting of the Teachers Training class of the U. B. church

Woman's Music club meets

TUESDAY

Mrs. Chester Smith entertains the Bridge club.

In Honor of Mrs. Johnston of Kansas

The following guests gathered at the home of Mrs. Scott Wright last Thursday in honor of Mrs. James Johnston of Lyons, Kans. Those present were: Mrs. Salina Brenneman, Mrs. Malana Dickey, Mrs. Mariah ohnston, Mrs. Jane Kirker, Mrs. John R. Dawson, Mrs. George Johnston, Mrs. James Miller, Mrs. David Johnston, Mrs. Dewitt Kirker and son Charles, Mrs. Frank Johnston and son Brice, Mrs. Frank McCurdy and sons, Stewart and Dannie, Miss Rosie Kirker, Miss Hazel Johnston, Mrs. Mary Miller and Miss Ethel and Virgie McCurdy.

Sunday Diners At the Park

Coshocton diners at the Park hotel Sunday were: C. L. Walker and family, E. E. McManus and family, Mr. and Mrs. C. M. Hay, H. D Beach.

Getting Ready For Thanksgiving

Capt. Ball of the Park hotel is already preparing for the biggest Thanksgiving feasts the Park hotel has ever served. It is to be made a big home like family dinner and a number of Coshocton people are anticipating enjoying it.

Guild Will Give Social

Miss Emma Lee and Mrs. S. H. Nicholas of the Trinity Guild will give a coffee social Thursday evening at the home of Mrs. Nicholas. Every body is urged to attend

Guild Meets Wednesday Night

Trinity Guild will meet Wednesday night at the home of Mrs. S. H. Nicholas at the corner of Seventh and Main streets.

Leaves Tuesday For the West

Leo Spahn who has been employed in Wheeling for some time past will leave Tuesday morning for Twinn Falls, Idaho, where he will join his brother Thomas and spend the winter.

Spent Sunday With Russel Hay in Andover

John Nicholas, who has been at Hartford, Conn., spent Sunday with Russel Hay who is attending school at Andover, Mass.

Eastern Stars Meet Tuesday Night

The regular meeting of the Eastern Stars will be held in the Masonic hall Tuesday evening. The annual election of officers will be held and a full attendance is desired.

Resigns Position As Trimmer

Miss Ruth Hubbbard of Pittsburg, who for the past season has been head trimmer in Miss Lulu McClure's millinery store, has resigned her position. She will visit friends in Coshocton for a week or ten days after which she will leave for her home to remain until the first of January. At that time Miss Hubbard expects to go to Long Beach, Calif., to spend the remainder of the winter.

Will Entertain For Mrs. Kelly

Miss Nellie Williams and Miss Nora Hall will entertain for Mrs Barton Kelly of Cincinnati Tuesday evening at the home of Miss Hall on Orchard street.

Sunday Guests With Mr. and Mrs Davis

Mr. and Mrs. Scott Davis of Coshocton R. F. D. 5 entertained the following guests Sunday at their home. Mr. and Mrs. P. P. Perkins, Mr. and Mrs. Joe Cox and son Merrell, of Trinway, Rev. and Mrs. Carpenter and daughter Constance of Conesville and Miss Ethel Wicken of Roscoe.

Miss Pope Will Entertain

Miss Jessie Pope will entertain Wednesday evening at her home on Main street.

Will Spend Winter in Coshocton

Miss Eo Pendleton, of Bryn Athyn, Pa., will arrive this week to spend the winter at the home of her sister, Mrs. R. B. Caldwell

L. C. B. A. Will Meet Tonight

The L. C. B. A. will meet this evening at the home of Mrs. Henry Battestein on Cambridge road.

Called Meeting Of Singers Club

There will be a called meeting of the Singers club Tuesday evening in the assembly room of the library. All those wishing to join the club are requested to come to this meeting when Prof. Ashley who is director, will test voices between 7 and 7:30. The regular meeting will be held Thursday evening.

Catholics Plan To Give Fair

The members of Sacred Heart church are making extensive preparations for a fair which they expect to give in about two weeks in the new McDowell building on Hickory street. A chicken supper will be served and there will be booths of all kinds, fish ponds, country grocery etc. The fair will probably be held Thanksgiving eve.

Carney Lecture Postponed

The lecture which was to have been given next Monday evening by Prof. Frank Carney of Denison University under the auspices of the Historical club has been postponed and the definite date will be announced later.

Miss Gainor Returns Home

Miss Mary Gainor has returned to her home in Newark after spending a few days with Miss Irene Rodgers of South Eighth street. Miss Gainor made her home in Coshocton for a number of years and her many friends will be interested to learn that she has accepted a position as teacher in the primary department in the parochial schools of the St. Francis parish, at Newark. Miss Gainor is a graduate of St. Marys of the Springs.

Court House

The following jury was empanelled in the Swing-Rose case after which the jury was excused until Tuesday morning at 8:30 owing to the fact that Attorney Reece, for the plaintiff did not arrive from Columbus.

Wm. Robinson, Lev Pew, J. A. Walters, Leslie Perkins, C. C. Porter, Ira S. Fox, Alonzo Sondles, Jacol Goss, W. T. Mikesell, John Funk Frank Mulligan and Milton Trovinger

Probate Court

J. H. Taylor appointed administrator of Eli Phillips, deceased.

Lay Odds on Duke's Marriage.

Turin, Nov. 9.—The Duke of Abruzzi in conversation jokingly said that he would not go to the United States, nor on a cruise on the battleship Regina Elina, which therefore would not be under his command on her next voyage. This confirms the official statement that the duke will not again take command until after his promotion as rear admiral. One of the duke's intimate friends said that seven chances out of ten were favorable to the marriage of the duke to Miss Elkins; there were three still against it.

BAN ON COSTLY DRESS.

Head of Woman's College Threatens Gingham Uniform.

President Ella Sabin of Downer college, in Milwaukee, Wis., one of the best known women's colleges in the west, has announced to her students that unless the rich girls in the college abstain from wearing wide brimmed "Merry Widow" hats and other garments in the extreme of fashion she will put in effect a college uniform of gingham or some other cheap material so that the poor girls will not be ashamed at the contrast between themselves and their wealthier schoolmates

The order is expected to result in simpler clothing. The same order recently went into effect at the State university, applying only to hats, however.

Medals For Canal Workers.

Medals of bronze manufactured from the old scrap left by Ferdinand de Lesseps in his unsuccessful effort to dig a canal across the isthmus of Panama are soon to be struck in the mint in Philadelphia to be presented to all American workmen on the present canal operations who can show a service record extending over two years. Correspondence toward this end has been conducted for some time, and it is expected the medals of honor will be ready for presentation in 1909. The idea originated with President Roosevelt on his visit to the canal zone. Large quantities of copper and tin have been collected from the useless French machinery for the purpose.

Ginger Ale Twoscore Years Old.

A case of ginger ale buried in civil war times in a hill just below the twin lights at Atlantic Highlands has been found. It is in good condition and is very strong.

Iceberg Gardens.

"We passed many icebergs coming home from Europe," said a tourist, "and on one of them a garden bloomed.

"It was a beautiful sight. The great berg shone like an enormous emerald in the sun, and in one level recess, fenced in by pale green peaks, a yellow garden gleamed. The captain said that iceberg gardens are not uncommon. Moss, it seems, is brought on to the bergs by animals' feet. The moss grows, it decays, it forms a soil for the pollen of buttercups and dandelions that is blown through the air during the brief arctic summer. Soon the incredible spectacle presents itself of a great cold berg adrift in the salt sea with yellow flowers springing from the hard, cold ice."--New York Press.

Dyspeplets Sugar-coated Tablets, quickly relieve Sour Stomach, Heartburn, Nausea, Wind in the Stomach, Seasickness, Sleeplessness arising from indigestion, all discomforts of Dyspepsia. They are composed of the best digestives, carminatives and correctives, and are agreeable and economical. Put up in three sizes, 10c., 25c. and $1. Sold by all druggists, and sent promptly by mail on receipt of price by C. I. HOOD CO., Mfg. Chemists, Lowell, Mass. If Made by Hood It's Good.

ROOSEVELT AS EDITOR

President's Connection With the Outlook and His Duties.

WILL DO SPECIAL WORK.

Position to Be "Analogous to That of Consulting Engineer" In an Undertaking Like Panama Canal—Hailed as a World Leader—To Write What He Pleases.

The Outlook, of which the Rev. Lyman Abbott is the editor, recently announced the part that President Roosevelt will have in the conduct of the magazine after he retires from the presidency. This is the statement:

On and after March 5, 1909, Theodore Roosevelt will be associated with the Outlook's editorial staff as special contributing editor.

As the beginning of the nineteenth century was characterized by the movement toward political democracy, so the beginning of the twentieth century has been characterized by a movement toward industrial democracy. In this world movement Theodore Roosevelt has been recognized as a world leader. No one who knows him has believed that his leadership would cease with his retirement from the presidency. We congratulate ourselves and our readers that this leadership, exercised for the last seven years in presidential messages, will be exercised in the future through the columns of the Outlook, which will be the exclusive channel for the expression of his views on political, industrial and social topics.

Mr. Roosevelt will be more than a mere contributor. His headquarters will be at the Outlook's office, and he will be in frequent and, we hope, in constant consultation with its staff. His position will thus be somewhat analogous to that of a consulting engineer who is called in to give the benefit of his expert co-operation to the staff of engineers in charge of a great undertaking like the Panama canal. But the editorial control of the Outlook will remain unchanged. Mr. Roosevelt's contributions, though editorial in their nature, will be signed by his name and will be the absolutely free and unmodified expressions of his personal convictions. We anticipate that on occasions both the interest and the value of the Outlook will be enhanced by frank discussions between this journal and its distinguished associate.

As already announced in these columns, Mr. Roosevelt after retiring from the presidency will sail for Africa, and the reports of his scientific hunting expedition will be published exclusively in Scribner's Magazine. During this period his contributions on questions of the day will necessarily be somewhat restricted. Yet the Outlook will have the benefit of his foresight before he sails and will give to its readers occasional articles from his pen on topics of current interest which will foreshadow his larger editorial activity upon his return to his native land.

"The history of the world," says Hegel, "is none other than the progress of the consciousness of freedom." Ever since its birth in 1870 the Outlook has been endeavoring to interpret current history in the spirit of this definition. We count ourselves very happy in being promised in this work the co-operation of an American so eminent in the essential qualities of leadership as Theodore Roosevelt—high ideals, extraordinary quickness and largeness of vision, the long look ahead, a consistent and progressive political philosophy, practical wisdom in applying the great principles to present and prospective conditions, unfailing good humor, faith in God and in his fellow men and always indomitable and unquestioned courage.

MOUND BUILDERS FANS.

Chicago Professor Says Their Inclosures Were Baseball Fields.

"Baseball is not a modern game, and all credit for the invention of it should go to the mound builders," said Professor Frederick Starr of the University of Chicago in a recent lecture on prehistoric archaeology. Professor Starr declares that through the southern part of Ohio and Indiana he has found geometrically perfect mounds or inclosures closely resembling the modern baseball diamond. These are generally believed to have been built for purposes of protection. Professor Starr, however, says:

"They are nothing more or less than old baseball fields of the mound builders. The game as played by these old people resembled our modern game closely. The most essential difference is that our game calls for only nine players, while in prehistoric times as many as a hundred men were necessary."

As the shabby figure passed whispers of envy arose.

"He is going to get out a volume of poems at his own expense," said one

"Good gracious!" another cried. "Where did he get the money?"

"Saved it on hair cuts." New Orleans Times-Democrat.

City subscribers—Insist on receipt when you pay your carrier.

HAVE THE CORSET RIGHT.

BE SURE THAT THE FOUNDATION FOR YOUR NEW GOWN IS RIGHT.

Every tailored suit—the season's skirts—even the outer coats, follow the lines of slenderness.

THE WILLOWY, AGILE FIGURE OF THE GROWING GIRL MUST be acquired if you desire to properly follow fashion's trend.

You can follow this peculiar "swing" of Fashion if you will come here and get one of

Warner's RUST PROOF CORSETS

The accompanying cut illustrates our new model No. 247—THE SHEATH—SKIRT STYLE with the extremely long back and extended waist line. The soft skirt, with four inch width of unboned fabric extending beyond the boned portion, very comfortably envelopes the fleshy part of the figure. A triple set of the famous

Security

Rubber Button Hose Supporter is attached—at front on the clasp; slightly in front of the hip. Ask to see this new model

NO. 247 WHITE UCOTILLE AT $3.00

At the head of our corset department is A COMPETENT PERSON—MISS MARIE BRUCKEN—whose skill will fit your stylishly and comfortably with a corset that will healthfully settle upon you the grace and the slenderness you seek—Visit Miss Brucken in our "corset shop" at your earliest convenience—it will be a pleasure we assure you—and profitable too.

THE RANSOM DRY GOODS CO. Nemo Corsets for stout figures.....$3.00.

Personals

Mrs Fred Foster, Miss Josephine Wheeler and Miss Hazel Davis of Conesville were shopping in this city Saturday

Wm. Dunfee and son Merrell of Conesville have returned home after an extended visit with relatives in Michigan.

Judge Mansfield of Shelby arrived Sunday and is quartered at the Park hotel.

Thurman Spriggs of Woodsfield, partner of Capt. Ball in the Park hotel, was here over Sunday.

Mr. and Mrs. Will Hill and son Robert of Dennison are the guests of Mr. and Mrs. A. J. Hill

J. Wickham Durand has returned to his home in Toledo after a visit with his brother C. Homer Durand

Miss Mabel Zimmerman will arrive today to spend a few days at the home of her parents on Chestnut street

Hervey Speckman left today for a four weeks business trip through the west

L. E. Pratt of the Meek Co. is in the east on business.

Clyde Erwin is spending a few days at his home in Newark

Miss Lucy West spent Sunday at her home in this city

Mrs. Wm. Fisher is the guest of her parents, Mr. and Mrs Howard McCain

Mr and Mrs. E C Thompson are guests of friends in Zanesville

Miss Mary Huston is spending a few days with Miss Nell Hay of South Lawn ave.

Mrs. J. J. Mizer and Owen Evans spent Saturday and Sunday in Bloomfield.

Health Officer E. G. Abbott and Miss Catherine Vanalstyne spent Sunday in Cleveland with Mr. Abbott's daughter, Mrs. John Marle.

R. R. Hanlon is in off of the road for a few days' visit with his family on Main street

B. F. Cotter left today for a business trip in Newcomerstown and Canal Dover and New Philadelphia.

Mel Carr went to Baltic this morning on business.

Mr. Tanner is in Morgan Run on business

W. L. Elliott of Missouri is visiting at the home of his uncle Chas. Elliott of Morgan Run

Supt. Aland of the Clow pipe works left this morning for New York city on business He will return Thursday.

E. O. Selby of the Meek Co. is in Gary, Ind., on business.

Roy James of Cleveland is a guest of Mr. and Mrs Levi Williams on Main street

Miss Eula Jones of Wheeling is the guest of Miss Florence Powelson of North 4th street.

John Baird who has been in Montana for the past three years has returned home for a short visit with relatives in this city

John Clendenning of Cambridge is visiting relatives in Coshocton

Joe Haverick of Spring Mountain was in the city Saturday

John Miller of Franklin township is in the city

Al Fowler of Bacon Run was in the city Saturday

Miss Mabel Foster and Miss Bess Ling spent Sunday at Miss Ling's home in Keene

Mr Frank Mowery spent Sunday in Conesville

F. A. G. Lawrence and Mrs Lawrence were the guests of friends in Keene Sunday

S. W. Snyder is in Columbus on business.

Geo. Bock is in Columbus on business

Regley Thrapp of West Lafayette is in the city

Alvin Vance of West Lafayette is in the city

Miss Fanny Davis of Conesville was shopping in Coshocton today

W. G Guthrie and wife of Columbus have moved to this city and will make Coshocton their home.

Rev. Carpenter of Conesville was in Coshocton over Sunday

Lloyd Wells of Chicago is visiting relatives in this city

Nathan Whittam of Keene is in the city

John Elder is visiting friends in Canal Lewisville

Mr. and Mrs. Dennis Mattingly of Zanesville are visiting relatives in Coshocton.

"Eat What You Please" When and Where You Please.

This simple but powerful prescription will enable those with "finicky" stomachs to eat what they please, when and where they please, without any distressing after effects. Says a noted Battle Creek specialist: "I always prescribe the following with the greatest success, for indigestion, acute or chronic dyspepsia, sour stomach, constipation, depression, languor, blues, wind and gas on stomach and bowels, heart palpitation and blueness. The results are prompt and lasting from these harmless but powerfully blended extracts and essences. If not in stock, any druggist can obtain these ingredients from wholesale firms who supply our profession with rare concentrations. Take a six ounce or half pint bottle and get two ounces syrup of Ginger, one ounce Comp. essence Cardol (in separate one ounce bottle) and two ounces of essence of Pepsin. Mix and shake well; then take one or two teaspoonfuls after each meal. One spoonful before eating will give a good appetite. One or two at retiring will relieve constipation. Give it to children who have stomachache, bad breath or bowel trouble. It may be taken freely, being entirely harmless and much better than any patent medicine containing opiates and costaring drugs."

WHITE CROSS TOILET POWDER CO. NEW YORK.

For EASY FEET

Use each night and morning

WHITE CROSS Antiseptic FOOT POWDER

It will make your feet light and Comfortable

Prevents you from becoming footsore and weary. It contains only pure, antiseptic, healing ingredients, recommended by physicians and all who use it for the relief of smarting, burning, swollen feet.

Price per can, 10c and 25c.

For sale by **The Cantwell Shoe Company.**

Lodge Notes

Tonight—I. O. O. F. and the Eagles

Tuesday night—G. A. R. and Eastern Star

WHEN IT RAINS AND SNOWS TOGETHER.

Have you noticed how the people as along the street they go, pick their steps and dodge the hollows filled with rain and slush and snow; and you marvel how the ladies keep their shoes so clean and neat, as daintily they raise their skirts and step across the street. But 'tis natural for a woman to keep things "spic and span," and she always will be dainty and more tidy than a man. 'Tis this quality in woman that makes home the dearest place, they keep it bright with Spartan Stain, and help improve the race. Spartan Stain when used on floors and woodwork makes housecleaning easier. It is a sanitary and perfect wood finish for the home. Manufactured by The Marietta Paint & Color Co., Marietta, Ohio. Sold by C. L. Fleming, Main St., Coshocton

MISTLETOE--FLOUR--MISTLETOE

NEWSPAPER ARCHIVE® NEWSPAPER ARCHIVE®

Right Living Is An Essential Of True Life

DR. STRAUGHN

President Straughn Of West Lafayette College Preaches On "Association"

"The Power of Association" was the theme of the address delivered by Dr. Straughn, president of West Lafayette college, at the Presbyterian church Sunday evening. His text was chosen from the fourth chapter of Acts, the thirteenth verse. "Now when they saw the boldness of Peter and John, and perceived that they are unlearned and ignorant men, they marvelled; and they took knowledge of them, that they had been with Jesus."

Dr. Straughn said that psychologists tell us that our lives are influenced by everything that comes in contact with our lives. Everything that we see, everything that we hear, everything which we feel, everything which we taste, everything which we smell makes a distinct impression upon us. Should we not then be very careful what things we bring into our lives by being very careful what we look at etc. Dr. Straughn said that the greatest care should be taken, even in the selection of pictures to adorn the walls of our home.

He touched upon Victor Hugo's great character in Les Miserables—Jean Valjean and told how he finally turned out to be a good man. He spoke of the martyrs who have died through the ages, simply through a spirit of boldness and received from close contact with Jesus Christ.

"There are three things which are essential to christian life. They are prayer, bible reading and right living. Dr. Straughn said "If you are trying to live a christian life without Christ you might as well stop where you are."

He said that extreme care should be chosen in the books we read. Good fiction is all right but the bad feature of a great deal of it is that it excites the emotions and dulls them. It is in a way a false alarm.

Dr. Straughn made a very favorable impression upon the Presbyterian congregation. His clear-cut expression, masterly command of English and forcible style make him an interesting and instructive speaker, while his thoughts are all extremely uplifting and inspiring.

Leave To Attend Meeting

Rev. Peters of the Seventh street Christian church will leave Tuesday morning for Springfield where he will attend the Ohio State Christian Association. The convention will close Thursday evening when Rev. Peters will return. He will make an address at the Wednesday evening mass meeting.

HOW TO TREAT A SPRAIN

Sprains, swellings and lameness are promptly relieved by Chamberlain's Liniment. This liniment reduces inflammation and soreness so that a sprain may be cured in about one third the time required by the usual treatment. 25 and 50 cent sizes for sale by C. E. Anderson, Coshocton, and C. M. Ferguson, Roscoe.

NEARLY ALL IN

Taft Has Plurality of 74,610 In Eighty-Seven Ohio Counties.

Cincinnati, O., Nov. 9.—Eighty-seven of the 88 counties of Ohio (Lucas being still incomplete and not included in these figures) give Taft 555,977, Bryan 481,367; Taft's plurality, 74,610. Eighty-seven of the 88 counties, Belmont being still incomplete and not included in these figures, give Harmon (D.) 540,788, Harris (R.) 523,897; Harmon's plurality, 16,891. Total vote for president (87 counties), 1,037,344; for governor, 1,064,685.

Burglars Make Rich Haul.

New York, Nov. 9.—With the rays of a burglar's dark lantern shining in their eyes and two revolvers held by masked men covering them, the five members of the family of Charles E. Tayntor, a wealthy granite dealer, lay in bed in the Tayntor home at Borough park, Brooklyn, for more than an hour, while a third masked burglar secured $10,000 worth of jewelry and silverware. Then the burglars bound Tayntor hand and foot and escaped with the booty.

Kentuckian Suicides In New York.

New York, Nov. 9.—Walworth H. Tappan, well known in the iron and steel trade of the south and middle west, who lived in Louisville, Ky., blew his brains out in the washroom of the Hotel Savoy. The report of the shot was heard throughout the lower part of the hotel and created great excitement. Despondency over a nervous affliction, which was constantly growing worse, is given as the cause of Tappan's rash act.

A Liberal Offer

Siegrist & Williams Guarantee to Cure Dyspepsia. If they fail, the Medicine Costs Nothing.

To unquestionably prove to the people of Coshocton that indigestion and dyspepsia is curable and that Rexall Dyspepsia Tablets will effect the cure, we will furnish the medicine absolutely free if it fails to give complete satisfaction to anyone giving it a trial.

The remarkable success of Rexall Dyspepsia Tablets is largely due to the new and successful method of manufacture, whereby the well known properties of Bismuth Subnitrate and Pepsin have been combined with carminatives and their agents.

Bismuth Subnitrate and Pepsin are recognized by the entire medical profession as perfect for acute indigestion and dyspepsia.

The Pepsin used in Rexall Dyspepsia Tablets is manufactured by a new process which develops its greatest efficiency. Pepsin supplies to the digestive apparatus one of the most important elements of the digestive fluid, and exerts a tonic influence upon all the glands which supply all the other elements necessary to proper assimilation and digestion.

The carminatives add properties which promptly relieve the disturbances and pain caused by undigested food.

The perfect combination of these ingredients make a remedy absolutely incomparable and invaluable for the complete cure of indigestion and dyspepsia.

We are so positively certain of this that we sell Rexall Dyspepsia Tablets on our own personal guarantee that they will either cure you or cost you nothing. Three sizes, 25c, 45c, and 90c. Siegrist & Williams, druggists, corner Main and Fifth street, Coshocton.

Two Horses Burned Alive In Adams Mills Fire

C. H. Skinner barn in the village of Adams Mills was burned to the ground Saturday night. Two horses were cremated. A surrey, a wagon and a large quantity of hay and corn were burned. The fire started about midnight and could not be saved. The people of Adams Mills turned out en masse and saved the nearby buildings by throwing water. The origin of the fire is unknown. There was no insurance.

Church Events

M. E. Church—Busy Bees meet Monday evening at the home of Miss Stella Hall.

Mrs. Mason, corresponding secretary of the W. H. M. S. will make an address at prayer meeting Wednesday evening.

Mary Reed Standard Bearers will meet Friday evening with Mrs. Sam Ashman.

W. F. M. S. will meet Friday afternoon at 2 o'clock at the home of Mrs. J. F. Meek.

The Holloway Mission band will meet Friday evening at the home of Miss Mary Ricketts.

M. P.—Quarterly conference Wednesday evening after prayer meeting.

Ladies Aid Thursday afternoon at the home of Mrs. Chubb.

Emmanuel Lutheran—Catachetical class will meet Wednesday at 3:45, and Saturday at 2.

Choir and orchestra practice Wednesday evening.

Nov. 22 there will be special services for the Ladies Aid.

Thanksgiving service on Thanksgiving morning at the usual time.

On Nov. 22 there will be a congregational meeting for the election of officers.

Baptist—District 1 will meet Monday evening with Mrs. Mullen.

Cottage prayer meeting Monday evening at the homes of Miss Harriet Morgan of Walnut street, and Mrs. Latter of South Lawn.

District 2 will meet Thursday afternoon at the home of Mrs. Bridge.

Cottage prayer meeting Thursday evening at the homes of Mrs. Chas. Walker of Orchard street, Mrs. Henry Robson and Mrs. Shaw of South Seventh street.

District 3 will meet Friday evening at the home of Mrs. Clifford Adams.

German Evangelical — Teachers meeting Wednesday evening at the church.

Young Peoples meeting Thursday evening at the church.

U. B—Teachers training class will meet Monday evening at the church.

Teachers meeting Wednesday evening after prayer meeting.

Choir and orchestra practice Friday evening.

CONVICT CAPTURED

Falls Victim to Michigan Police After Two Years' Freedom.

Kalamazoo, Mich., Nov. 9.—Charles Kelly, who escaped two years ago from the penitentiary at Columbus, O., was arrested here. It is said that Kelly had served 11 years of a 25-year sentence for manslaughter when he was made a trusty. A few days later he disappeared. He has been in the west since his escape. Kelly in a conversation with a policeman here dropped a remark which aroused the officer's suspicions and he was taken into custody. It is understood that Kelly, who is about 60 years of age, shot a man named Thomas Murphy in a quarrel over a dollar.

Willie's Triumph.

Papa was about to apply the strap.

"Father," said Willie firmly, "unless that instrument has been properly sterilized I desire to protest."

This gave the old man pause.

"Moreover," continued Willie, "the germ that might be released by the violent impact of leather upon a porous textile fabric but lately exposed to the dust of the streets would be apt to affect you deleteriously."

As the strap fell from a nerveless hand Willie sloped.—Kansas City Independent.

THE GIRL WITH THE AUBURN HAIR

Is on the outside package of every bottle of Parisian Sage. Should you forget the name simply ask for the package with "the girl with the Auburn hair" upon it.

And what a wonderful sale Parisian Sage has made for itself in America in a little over a year. And what a multitude of people have been cured of falling hair, dandruff and itching scalp by its use.

And how the American women praise Parisian Sage for its peculiar ability to turn harsh, faded, lusterless hair into fresh, beautiful, silky and lustrous hair in a few days.

Parisian Sage is today the favorite hair dressing and tonic of discriminating Americans, not because of sensational methods of advertising, but because it is the only hair restorer that will do just what it is advertised to do.

It kills the dandruff germ and cures dandruff in two weeks. If it doesn't C. E. Anderson the agent in Coshocton will give you your money back.

"I had been troubled with dandruff for five years, but since using Parisian Sage I have not been bothered with it. I only used one-half bottle when I noticed the dandruff disappearing. I consider it the best hair tonic I ever used."—Mrs. C. B. Morton, 450 Main street, Buffalo, N. Y., Aug. 10, 1908.

If you haven't tried Parisian Sage get a bottle today. It is a delightful dressing. The price is only 50 cents a large bottle at C. E. Anderson's drug store, or direct, all charges prepaid, by the American makers, Giroux Mfg. Co., Buffalo, N. Y.

Ohio's New Supreme Court Clerk

JOHN S. M'NUTT.

Lost Diamond Ring Found By Age Adlet

Miss Mary Gage Mortley's diamond ring has been returned to her by Ex-Mayor W. A. Smith. It was found by Mr. Smith in front of Callahan's furniture store. Evidently in its weak way the ring was trying to make its way to The Age office, the haven of rest for all lost articles which want to be restored to their owners. Mr. Smith notified Miss Mortley whose delight was unbounded. The ring belonged to her guest, Miss Elizabeth Clark, of Findlay. It was Miss Clark's engagement ring and she had given it to Miss Mortley to wear while Miss Clark was trying on some gloves. After they had come out of the store the ring slipped from Miss Mortley's finger. Mr Smith and Clarence Clemens were walking along a few minutes later when Mr. Smith picked up the sparkler. At first he thought it was one of the "phony" rings given out in candy but Clarence Hay pronounced it a real gem and then he read The Age want column.

TURKEYS IN REACH

The indications are that it will not be more expensive to have turkey on Thanksgiving than it will be to have chicken. It is reported that turkeys are very plentiful out in the country and while the local grocers cannot state just what the retail price will be in Coshocton, the indications are that live turkeys will retail at 12 cents per pound or about the same as chickens.

Capt. Lybarger Gets Big Fish

Capt. E. L. Lybarger caught a fine 11 1-2 pound salmon in the Walhonding river Saturday just above his summer camp, Tonawanda. He had been fishing with heavy bait for several days, but this particular morning was fishing for bass. He weighed the fish on the scales at Warsaw and he and his friends have been enjoying a feast.

Banker Released From Prison.

Boston, Nov. 9.—Lewis Warner, a former banker and manufacturer of Northampton, and at one time known in political circles throughout Massachusetts, was released today from the state prison, where he has been serving a sentence of nine years for misapplying bank funds. In April, 1898, Warner fled, leaving a shortage of $640,000 in the Hampshire Savings bank, of which he was treasurer, and Hampshire County National bank, of which he was president. Both institutions closed their doors.

Banker Gets Ten Years.

Denver, Colo., Nov. 9.—John E. Godding, president of the defunct State bank of Rocky Ford, Colo., was sentenced to serve eight to ten years in the state prison. He had been convicted on charges of making unlawful use of the bank's funds and receiving deposits after he knew the bank to be insolvent.

A Square Deal

Is assured you when you buy Dr. Pierce's family medicines—for all the ingredients entering into them are printed on the bottle-wrappers and their formulas are attested under oath as being complete and correct. You know just what you are paying for and that the ingredients are gathered from Nature's laboratory, being selected from the most valuable native medicinal roots found growing in our American forests and while potent to cure are perfectly harmless even to the most delicate women and children. Not a drop of alcohol enters into their composition. A much better agent is used both for extracting and preserving the medicinal principles used in them, viz.—pure triple-refined glycerine. This agent possesses intrinsic medicinal properties of its own, being a most valuable antiseptic and antiferment, nutritive and soothing demulcent.

Glycerine plays an important part in Dr. Pierce's Golden Medical Discovery in the cure of indigestion, dyspepsia and weak stomach, attended by sour risings, heart-burn, foul breath, coated tongue, poor appetite, gnawing feeling in stomach, biliousness and kindred derangements of the stomach, liver and bowels.

Besides curing all the above distressing ailments, the "Golden Medical Discovery" is a specific for all diseases of the mucous membranes, as catarrh, whether of the nasal passages or of the stomach, bowels or pelvic organs. Even in its ulcerative stages it will yield to this sovereign remedy if its use be persevered in. In Chronic Catarrh of the Nasal passages, it is well, while taking the "Golden Medical Discovery" for the necessary constitutional treatment, to cleanse the passages freely two or three times a day with Dr. Sage's Catarrh Remedy. This thorough course of treatment generally cures the worst cases.

In coughs and hoarseness caused by bronchial, throat and lung affections, except consumption in its advanced stages, the "Golden Medical Discovery" is a most efficient remedy, especially in those obstinate, hang-on coughs caused by irritation and congestion of the bronchial mucous membranes. The "Discovery" is not so good for acute coughs arising from sudden colds, nor must it be expected to cure consumption in its advanced stages—no medicine will do that—but for all the obstinate, chronic coughs, which, if neglected, or badly treated, lead up to consumption, it is the best medicine that can be taken.

Soda Crackers with *crack* to them
Soda Crackers with *snap* to them
Soda Crackers with *taste* to them

Uneeda Biscuit

Oven-fresh—Oven-crisp—Oven-clean—

5¢ *In dust tight, moisture proof packages. Never sold in bulk.*

NATIONAL BISCUIT COMPANY

DR. MILES' ANTI-PAIN PILLS FOR Headache

FOR NEURALGIA, SCIATICA, RHEUMATISM, BACKACHE, PAIN IN CHEST, DISTRESS IN STOMACH, SLEEPLESSNESS

TAKE ONE of the Little Tablets AND THE PAIN IS GONE

If you have Headache Try One

They Relieve Pain Quickly, leaving no bad After-effects

25 Doses 25 Cents Never Sold in Bulk

SEALSHIPT OYSTERS

Now you can get them, good and fresh

None Such and Northern Spy Apples

New Corn Meal and Buckwheat

Kieffer Pears—75c a bushel

White and Red Onions

Turnips and Pumpkins

Malaga Grapes and Bananas

Quinces and Oranges

Catsup and Mustard in Jugs

Fine Celery, 3 stalks for 10c
Cream and Sweitzer Cheese
Apple Butter and Jelly
A fine assortment of Olives
Holland Seed . Cabbage
Market Baskets
Ralston's Coffee for 20c

U. G. Rolston,

Both phones No. 40

Ready To Paper?

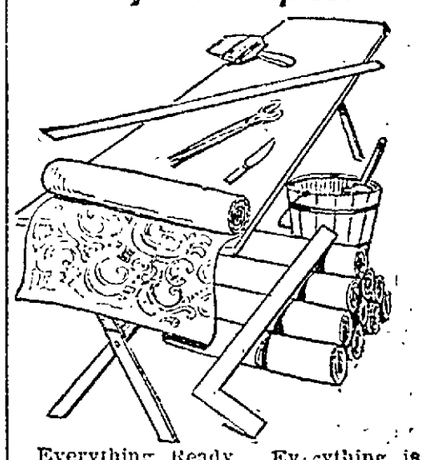

Everything Ready. Everything is ready for papering. All that is necessary is to select the paper. To do this satisfactorily you want a large variety to select from. Our line is unequaled for beauty, variety and price. You can be perfectly suited, and at the same time save money by calling on

C. E. Anderson's

Drug and Book Store
404 Main Street, Coshocton, Ohio.
We are open every night.
We have both phones
We employ three registered pharmacists.
We appreciate your trade

SAVE MONEY

Tobacco Habit
Liquor Habit
Morphine Habit
} EASILY CURED

POSITIVELY NO MORPHINE IN OUR TABLETS—Hill's Chloride of Gold Tablets will cure any case of Morphine, Liquor or Tobacco habit in from 10 to 30 days. No effort required of the patient, who is allowed the use of the stimulants until he voluntarily quits their use. Can be given in Tea or Coffee without the knowledge of the patient. Testimonials SENT FREE. TRY IT. Price $1 per package. Sold and recommended in Coshocton by

C. E. ANDERSON
DRUGGIST. 414 Main Street.

Criterion
RESTAURANT
MEALS 25c.

Chas. W. Loos
REAL ESTATE AND INSURANCE
New Rodgers Building
Corner Sixth and Main Sts.
Bell phone, Office No. 573
Residence both phones, No. 60

NEWSPAPER ARCHIVE®

The Age Want Columns

WANT COLUMN RATE

Twenty-four words or less six consecutive times or less 25 cents One cent each word additional. Cash with order without exception.

If desired, answers to advertisements may be addressed care of THE AGE.

Free Messenger Service

THE AGE furnishes free messenger service to Want Column patrons. Call either phone No. 182.

WANTED

WANTED—To buy or rent, a small farm withing 4 to 6 miles of Coshocton. Inquire, J. A. Lawrence, Stone Creek, Ohio

WANTED—Cigar salesman in your locality to represent us. Experience unnecessary; $110 per month and expenses. Write for particulars Monarch Cigar Co., St. Louis, Mo.

WANTED—Boarders and lodgers at reasonable rates. Campbell House, North Third street, opposite court house.

WANTED—Competent girl for general housework. Inquire at 431 Chestnut street.

WANTED—Orders for coal, taken at 123 N. Fifth street. Run of mine 7 1-2 c: lump 9c. delivered. At bank, 4 and 6 cents. Minnie Eckert, Citizens phone 459-D.

WANTED—Home in good private famliy for sixteen-year-old girl. Inquire of J. W. Vensel, Humane Officer.

WANTED—Middle aged woman able to do plain cooking. Good wages to right party. Apply Mecca hotel

WANTED—Everybody to know that I am sole agent for the Sablin Perfect Form and Corset combined. I also sell Washing Crystal, best washing powder made and carry a full line of perfumes, hair tonics, toilet articles and the famous Ordway plasters for rheumatism and all aches and pains. Not being able to canvas. I will take orders at home. Your patronage will be appreciated. Good horse for sale. Mrs. Lizzie Phillips, 132 N. 6th street. Bell phone 690.

WANTED—A good novelty man to take charge of the novelty department of a novelty advertising house. Address P. O. Box 627, Bellefountaine, Ohio.

WANTED—Some two or three years old weathers. Also yearlings or two year old colts. State sex. R. H. Tredway, Coshocton O., Bell telephone.

FOR SALE

FOR SALE—New 4 room house and lot for $875; gas and well in house. Must sell at once. Inquire of Age office.

FOR SALE—A bran new gas heater, regular retail price $15; our price $8: The Eureka Laundry.

FOR SALE—One or both of team of pacers also automobile surrey and harness. Reason, have purchased automobile. Inquire of Chas. W. Loos, the real estate man.

FOR SALE—3 yearling black top Marino rams and eight pigs, seven weeks old. Herman Scheetz, Fresno, R. F. D. 4

FOR SALE—One heavy draft colt, coming 2 years old in spring. also one draft colt, one year old in spring. Inquire of Ransom E. West, Fresno, Ohio, Citizens phone.

FOR SALE—Three oak bed steads, 3 sets of springs, 4 mattresses and 1 dresses. Inquire at 130 Hickory st. or Mrs. Hiser in old Opera House block.

FOR SALE—164 acre farm, 3 miles from Coshocton; almost level road; two good houses; out buildings; good springs; will sell all or part. Inquire 718 Main street city.

FOR SALE—Good work horse, weight about 1300, also 3 nicely furnished front rooms, furnace heat or gas, all echveniences. Inquire of Mrs. Anthony Lennon, 242 North Second St, Cit. phone 502-B.

FOR SALE—One good Schiller piano, used only a short time, cheap to quick buyer. One small gas stove, suitable for bath room. Call or address 326 Hamilton avdaue.

Public Sale

Nov. 12 on Hack farm 5 miles south of Coshocton; 25 cows, 6 head of horses, 14 hogs, farming implements 1500 bushels of corn Inquire A. L. Finlay, R. F. D. No. 5.

FOR RENT

FOR RENT—House centrally located, all modern improvements, rent reasonable; ask or call at 220 South 8th street. Cit. phone B-342.

FOR RENT—Two flats of four rooms each, with modern conveniences. Inquire of I. D. Cohen, Second street. Both phones.

FOR RENT—House of 7 rooms and reception hall. Bath and all modern conveniences. Rent reasonable. 804 South Lawn ave. Inquire next door, or 122 South Second street.

FOR RENT—Business room in the Balch block; one block from depot. Inquire Mrs. F. C. Balch or either phone.

FOR SALE—3 gas heating stoves and 1 coal cook stove. 541 Chestnut street. 9 6

FOR RENT—Six room house on 5th street with soft and hard water and gas. Inquire 347 South Fifth street or. Citizens phone A-650. Ed. Finnell 5 6

AGE WANT ADS
Read for profit——Use for results

FOR RENT

FOR RENT—Desirable residence on Locust street, between Fifth and Sixth street. Six rooms and bath. Modern conveniences. Apply to Mrs. Ida C. Hay or C. B. Hunt

FOR RENT—One 7 room house with gas and water inside on South 10th street. See Chas. W. Loos or Seldon Pew, R F D No. 1.

FOR RENT— Desirable residence on Locust St. near N. 8th St. Six rooms all piped with gas. Large cellar. House connected with sewer. Rent reasonable Inquire after 3:30 P. M. E. A. Carnahan 242 N. 8th St.

FOR RENT—A 5 room house and good lot in Roscoe. Apply to John McFarland or Cora Schwartz, Roscoe, Ohio.

FOR RENT—Three furnished rooms for light house keeping with all conveniences, between 5th and 6th streets Citizens phone 463-A. 531 Locust street.

FOR RENT— Good 7 room house, furnace and electricity, both city and cistern water in house; also new four room house; both good locations, call either phone 394.

FOR RENT—6 room house with gas and water. Inquire of Levi Williams. 9-6

FOR RENT—A modern 8 room house on Cambridge street. Inquire J. A. Heskett, 539 Cambridge street. 608 Citizens phone.

WANTED—Everybody to contribute something for Rummage Sale, which the ladies of the Church of Christ will open in the Balch building Saturday.

FOR RENT—6 room house on Orange street, gas and city water in house. Possession at once. C. W. Loos

FOR RENT—Furnished rooms, bath, hot water heat, and all modern conveniences, corner Chestnut and 6th street—533 Chestnut st.

FOR RENT—Furnished front rooms, two blocks from Main street. Modern conveniences furnace heat. Call at 219 Locust street.

FOR RENT—New 6 room house, all modern improvements. Call Dr. Brower's office. Bell phone 246.

FOUND AND LOST

LOST—Somewhere between Thompson and McKeown's store and 313 S. Third street, Friday, a lady's solitaire diamond ring. Finder please return to Age office or Miss Mary Gage Mortley 313 South Third street and receive reward.

FOUND—Buggy without top near the bank at end of South Lawn avenue. Owner may have same by applying to Ed Crawford, Denman ave.

LOST—Solid silver belt pin between Carnegie library and Winfield Scott's residence on Kenilworth ave., on Main, Seventh or Kenilworth. Finder please call Citizens phone No. 2 716

FOUND—At the fair Friday a lady's hand bag; owner may learn of same by calling phone 7 Farmers' line, Nellie, O., and paying for this ad. Farmers' phone 7, Nellie, O.

STRAYED—From the farm near Westerfield, brown mare, weight 950 lbs. One white hind foot. Any information leading to her recovery will be rewarded. John A. Hesket, 608 Citigens phone, Coshocton, O.

CAME HOME TO VOTE BUT DEATH CALLED HIM

Geo. Smith, aged 42, died at the home of W. E. Buker on Wilson avenue Monday morning at 10 o'clock. Mr. Smith formerly lived on Miss Jenny Stafford's farm near Keene Last spring he went to Indiana to work on an onion farm. He remained there all summer and returned here to vote arriving here last Monday. He had been suffering with kidney trouble for some time which developed into uraemic poisoning and when he reached Coshocton he was too ill to go to Keene to vote and he went to the home of W. E. Buker where he rented a room; he was forced to go to bed after a few days. He steadily grew worse and died Monday morning. The whereabouts of his only sister is not known but an effort is being made to find her. Until they hear from her no funeral arrangements will be made.

RELIABLE JEWELERS

More than a quarter of a century in the same business room. Metropolitan stock modernly displayed.
If it's new and smart we have it. Nothing offered that is not fully warranted.
Only skilled mechanics employed.
Repair annually 2000 watches

Burns & Gosser
COSHOCTON, O.

Wedge Play Too Much For Local Football Team

While Harvard was defeating the Carlisle Indians, while Case was tearing through Ohio State for a decisive victory, while Yale was being held down to a tie score by Brown, while Reserve was triumphing over Oberlin and while many other teams were clashing on the various gridirons of the county a hard fought battle was being pulled off at Riverside park.

Coshocton for the second time this season went down to defeat before Mt Vernon on the local field by the score of 17-0. The first half was fast and Coshocton held the beefy Mt Vernon team fairly well allowing them to make but one touchdown but in the second half Coshocton's line went to pieces and Mt. Vernon went through them repeatedly for a gain of many yards. Mt. Vernon's wedge play was the source of their long gains it was with this that they made two of their touchdowns one of them being made from Coshocton's forty-five yard line by Creveling. Coshocton were still unable to use their forward passes and on side kicks to advantage every one being blocked by the visitors. Siegrist made most of the gains for Coshocton by line bucks He was the star of the game Gault and Townsend did most of the tackling for the home team. Metzler and Creveling were the Mt. Vernon stars. Creveling making all the touchdowns

The two teams lined up as follows:

Mt. Vernon—17		Coshocton—0
Moorehouse	L E	Townsend
R. Culbertson	L T	Williams
Reed	L G	Graham
Lauderbaugh	C	Judd
White	R G	Barnes
Englehart	R T	Magness
C. Culbertson	R E	Compton
Metzler	Q B	Fleming
Ewalt	L H	Gault
Creveling	F B	Siegrist
Leslie	R H	Shannon

Time of halves 20 and 25.

Porter and Rodes referee and umpire alternately

Way and Garbison time keepers

Tulross and Robertson linemen.

Schedule Is Ready For Basket Ball

Basket ball is reaching a climax at the high school, Manager Bell having nearly completed the schedule for the season The management is having some financial difficulties owing to the fact that a hall must be rented and the limitation of eight games at home by the Ohio State High School Assn will not bring in enough money to pay the expense that will be incurred. A series of socials will probably be given to raise money.

The games that are scheduled are:

Dec. 19, Akron at Coshocton
Jan. 1, Coshocton at Canal Dover
Feb. 5 Dover at Coshocton
Feb. 6, Akron at Coshocton.
Feb. 12, Zanesville at Coshocton
Feb. 26, Coshocton at Zanesville

WILL BEGIN TARRIFF HEARINGS TOMORROW

Republican Leaders Are a Unit For Revision.

Washington, Nov. 9.—Hearings on the proposed revision of the tariff will begin in Washington tomorrow, and will mark the beginning of the active work of the committee on ways and means of the house of representatives, although it has been in progress during the recess of congress at the home of Representative Payne in Auburn, N. Y.

It is expected that the hearings will be completed before the Sixtieth congress convenes for its last session, but the program for the revision does not provide for the presentation of the subject to congress until the Sixty-first congress is convened next March in special session.

It is understood that the majority of the members of the committee, Judge Taft, Speaker Cannon and Senator Aldrich, chairman of the finance committee, are all in accord on the general policy to be followed in the revision of the tariff—the policy of protection.

In accordance with the campaign pledges of the Republican party, it is understood that President Taft will call together the new congress in special session immediately after his inauguration, and in his proclamation will repeat his previously expressed views on the tariff question. Chairman Payne and Representative Dalzell of Pennsylvania were members of the committee which drew up the Dingley tariff law.

Will Launch Dakota Tomorrow.

Washington, Nov. 9.—A large delegation of naval officers left here for Quincy, Mass., to attend the launching of the North Dakota, which is to be the biggest battleship in the United States navy. She will be sent down the ways and christened tomorrow amid elaborate ceremonies. The launching probably will be the most notable of its kind ever held in this country, marking, as it does, an epoch in battleship construction of the world. The governor of North Dakota, with a delegation from that state, will attend, as will also officials of the state of Massachusetts.

Ten Killed In Wreck.

Montauban, France, Nov. 9.—An express train was derailed near Grisoles. Ten persons were killed and many injured.

THIS AND THAT

William Evans died in the Pittsburg (Pa.) jail 15 minutes after being arrested on a charge of attempting to kidnap his six-year-old son.

Six men were killed and one fatally injured by the explosion of a boiler in the Wisconsin Central roundhouse at Superior, Wis.

Chancellor E. Benjamin Andrews of Nebraska university has tendered his resignation, and the same has been accepted by the board of regents.

Edna Geary, 12, was killed by Russell Barrett, 15, at Hibbing, Minn., while rehearsing a play in which a gun, supposed to be unloaded, took a prominent part.

Colonel Goethals of the Panama canal commission brands as "absolute rot" the New Orleans story that a subterranean lake under one of the locks will delay the completion of the canal several years.

Accidents will happen but the best regulated families keep Dr. Thomas' Electric Oil for such emergencies. It subdues the pain and heals the hurts.

Exasperating.

His Worship—What we want you to tell us are the exact words that were used by the prisoner when he spoke to you.

Witness—He said, your worship, that he stole the pig.

His Worship—No, no; he would not have used the third person.

Witness—But, you worship, there was no third person.

His Worship—Then he must have said, "I stole the pig."

Witness—Begorra, an' maybe you did, your worship, but he did not split on you.—London Mail

Tell The Age reporter.

COMEDIAN GOODWIN WEDS LEADING LADY

Is His Fourth and Her Second Matrimonial Venture.

Boston, Nov. 9. — Comedian N. C. Goodwin and his former leading lady, Edna Goodrich, were married here at the home of Mr. Goodwin's mother, the ceremony being performed by a justice of the peace who was a friend of Mr. Goodwin since their boyhood days, but whose name was not made public. The wedding party arrived here from New York and comprised Mrs. Nellie Stevens, mother of the bride; Miss Goodrich, Mr. Goodwin and George O. Weelan, Mr. Goodwin's manager. These, with Mr. Goodwin's mother, were the only ones present at the ceremony. The house was decorated with roses, lilies of the valley and ferns. A wedding breakfast was served after the ceremony.

The wedding is the fourth marriage of Mr. Goodwin and the second of Miss Goodrich. The ceremony was held in Boston, said Mr. Goodwin, that he might have an opportunity of seeing his mother before he entered on engagements which would prevent his coming again to Boston for some months.

"No, my marriage will not in the least affect my stage ambitions," said Mrs. Goodwin. "I hope it will materially aid them. On account of my health I shall not return to the stage this winter, but shall take a good long rest."

PIGEON PHOTOGRAPHS.

German Apothecary Trains the Birds to Take Pictures.

Dr. Neubronner, court apothecary to Emperor William of Germany, has been experimenting for years with carrier pigeons, putting these birds to many uses not intended by nature.

His latest invention, which the patent office in Berlin has protected, is a small, queerly constructed camera which he fastens on the breast of a pigeon and which is so arranged that photographs may be obtained while the bird is in flight.

The structure of the camera and the method of fastening it are his secret, and so is the delicate arrangement employed for opening and shutting the lenses for time exposures, says a Berlin correspondent of the New York World. The inventor claims for his apparatus a great future, especially as it will be an invaluable aid to the soldier in time of war.

Neubronner says he can get a picture of the interior of a fortress in this way, and the military authorities in Berlin are going to let him experiment on the fortress of Spandau, outside Berlin. Several birdseye views he has obtained of interiors of dismantled forts have been shown to the authorities, who are said to be surprised at the results. The pictures are in no sense perfect, but they give complete indications of all important positions.

Neubronner claims that his pigeon photographs will be as useful to the general in the field as the balloon. The proportion of successes to failures he reckons as three to seven.

THUMB MARK ON STATIONERY

Fad Said to Be Taking Place of Monogram on Note Paper.

According to a Philadelphia stationer, the thumb mark is taking the place of the monogram on note paper. "The thumb mark," says this authority, "is engraved in gold or silver and has all the value of a Bertillon mark of identification. Some people prefer to have the thumb mark printed in red or blue, but the metal colors are generally approved.

"It has several advantages besides its novelty, familiarizing one's friends with a personal sign manual which cannot easily be duplicated. Many of the thumb marks are also surprisingly picturesque, and it is not difficult for the writer to annex a fresh thumb mark in ink, and this can be compared with the engraved mark when one wants to establish the identity of special writings."

"Which do you consider best, a long or a short engagement?"

"Is your friend a tightwad or a ready spender?"—Houston Post

SICK HEADACHE.

This distressing disease results from a disordered condition of the stomach, and can be cured by taking Chamberlain's Liver Tablets. Get a free sample at C. E. Anderson's drug store, Coshocton and C. M. Ferguson's drug store, Roscoe, and try it.

Polo Team at Dinner Party

The boys of the Coshocton polo team were Sunday dinner guests of Manager Neighbor, at the Park hotel. Capt. Hickey, Red and Art Williams, Doc Harrold, Doc Boise and Perly Graffam ran up a big score and got away with several fouls, to say nothing of winning all the rushes.

Easy to Imitate.

Those who like to think that things were better in the "old days" than they are now will find it hard to disagree with the following anecdote from Judge: A newly married couple had had a little disagreement about the muffins. The husband complained that those his mother used to make were far superior. This moved the girl to action, and the next day she set before him a plate of hot rolls which she boldly bade him taste.

"Now you have hit it!" he exclaimed enthusiastically. "These are exactly like what mother used to make. How did you do it?"

"I will give you the recipe," replied the bride coldly. "I used oleomargarine for butter, cold storage eggs, put alum in the flour and added chalk and water to the milk. Your mother lived before the pure food laws."

EXECUTOR'S SALE Of Real Estate

The undersigned executors of the last will and testament of Abram Funk, deceased, by virtue of and under the authority given by said last will and testament, will offer for sale at public auction upon the premises on

Thursday, Dec. 10, 1908

At One O'clock p m the

Home farm of said Abram Funk in Jefferson Township Coshocton County, Ohio.

Consisting of about 230 acres. Said farm is situated about one mile from Warsaw, Ohio, and consists of both bottom and hill land and is one of the best general purpose farms in Jefferson township. There are on said farm two good dwelling houses together with barn and other suitable farm buildings all in good condition.

TERMS OF SALE—One-third cash on day of sale balance in one and two years; deferred payments to be secured by mortgage and to bear interest at six per cent. from day of sale

J. T. Funk,
J. A. Funk,
Warsaw, O. Executors.

Ohio Polo League

Clubs	How They Stand. Won How They Stand. P	W	L	Pct Pct.
Coshocton	4	4	0	1.000
Ashland	4	2	2	.500
Zanesville	4	2	2	.500
Twin Cities	5	2	3	.400
Marion	3	1	2	.333
Mansfield	4	1	3	.250

Marion Gets First Game

UHRICHSVILLE, Nov. 9—Marion defeated the Twin Cities Saturday in a rough game by a score of 4 to 3. A fight in the second, between Quigley and Hickey, enlivened the game. The home team had an in-and-out in the second. Lineup:

Twin Cities		Marion
	First Rush	
Otte		Daley
	Second Rush	
Quigley		Barker
	Center	
Hadley		Devlin
	Halfback	
Moran		McGrath
	Goal	
Sutherland		Hickey

Goals: Quigley 3; Barker, Daley 3. Rushes—Otte 3. Quigley 2. Fouls—Barker 2; Hadley. Referee—McGrew Attendance—750.

Ashland In Second Place

Ashland, Nov. 9—The champions won from Zanesville here Saturday night 9 to 7. Zanesville had the best of the contest in the opening period but the champions came strong on the finish. Ometz and Heffner did great work at the cage. Both pairs of rushers showed in good form. Line up:

Zanesville—7		Ashland—9
	First Rush	
Korzilus		Fletcher
	Second Rush	
Zirbes		Fahrner
	Center	
Reichert		Edgington
	Halfback	
Zoner		DeWitt
	Goal	
Heffner		Ometz

Bench—Quigley

Goals—Fahrner 6; Fletcher 3; Zirbes 5; Korzilus, Reichert. Rushes won—By Korzilus 10; Fletcher 9. Total stops—Ometz 53; Heffner 60. Fouls —Edgington. Referee—Gilligan Timer—Clark

TODAY'S MARKETS

Corrected Daily by J. J. Murray's Private Wire.

PITTSBURG LIVE STOCK

PITTSBURG, Nov. 9—
Cattle light steady
Extra 5.85@6
Fair 3.75@4.50
Veal 5.50@8.50
Heavy 6.05@6.15
Hogs 1800 active, 20 to 30 lower
Prime medium 5.85@5.95
Heavy yorkers 5.70@5.80
Pigs light 3.40@5.65
Sheep and lambs light, lower
Good to prime 4.10@4.25
Culls choice lambs 4@6.20

TOLEDO GRAIN

TOLEDO, Nov. 9—
Wheat 104 1-4
Corn 61 3-4
Oats 49 1-2
Cloverseed 5.37 1-2
Alsike 8.80
Timothy 1.70
Rye 78

CHICAGO GRAIN

CHICAGO, Nov. 9—
Wheat 101 3-8
Corn 61 3-8
Oats 48 3-4

LOCAL GRAIN MARKET.
(Corrected by Hanley Milling Co.)

Wheat	95
New corn	60
New Ooats	50
Meal, unbolted	1 80
Meal, yellow bolted, 10 lbs	25
Bran	1 30
Middlings	1 50
Chop	1 80
Salt, per bbl	1 10
Rye	80
Flour, per bbl	5 60
Flour per 1-4 bbl	1 40
Flour, 1-8 bbl	70
Cracked Corn	1 80
Screenings	1 30

PRODUCE
(Corrected by Snyder Grocery Co.)

Purchasing Prices

Butter	25
Eggs	25
Smoked sides per lb.	08
Beans per bu.	2 50
Chickens	10
Spring Chickens	11
Potatoes	70
Country hams, per lb.	12½
Lard	10

Retail Prices

Beans, per lb.	07
Country lard	15
Butter	28
Onions per bu.	1 20
Potatoes	1 00
Country ham	15
Chickens	13
Spring Chickens	15
Honey, per lb.	20
Eggs	28

Infant Dies

The infant child of Mr. and Mrs. Harry Howlett was laid to rest in South Lawn cemetery Monday morning.

Polo Monday Night | Coshocton vs. Twin City | Polo Monday Night

NEWSPAPER ARCHIVE® NEWSPAPER ARCHIVE®

WILLIAM H. TAFT ON GOLF LINKS NEAR HOT SPRINGS (VA) RETREAT.

Hot Springs, Va., Nov. 9—William H. Taft president-elect arrived here from Cincinnati on Saturday and went at once to the cottage which he has rented, half a mile from the hotel. Mr. Taft will remain here until Thanksgiving day and will occupy his time playing golf and walking in the mountains. He intends to have a quiet time, and politics and politicians will be strictly barred. Mr. Taft will either go to Asheville, N. C. or Augusta, Ga. for the winter

A healthy man is a king in his own right; an unhealthy man is an unhappy slave. Burdock Blood Bitters builds up sound health—keeps you well.

LOCAL JUDGE SITS TODAY AT MANSFIELD

Mansfield, Nov 9—A motion was filed in common pleaes court Saturday before Judge Mansfield asking that the entry providing for the assignment of the three judges, Seward, Nicholas and Wickham to try the cases against the four local attorneys, be stricken out of the record. The motion was presented to Judge Mansfield by James P. Seward, legal counsel for L. C. Mengert, one of the accused. Judge Mansfield refused to allow the motion on the grounds that he had stepped down and out of the lawyers cases and all matters in connection with it should now come before the three judges named.

The first case to be heard will be that of George Moorhouse. It is set for today.

For rosy cheeks—Alpha Pi dope. At the Sparta.

DAUGHTER OF 16 IS UNDER RULE OF FATHER

Has a father the right to correct his sixteen year old daughter? This was the question raised by Charles Touser in police court Monday morning. Mayor Hamilton held that he has and dismissed the father, who was charged with disorderly conduct.

When arraigned before the mayor Mr. Touser stated that he had been fishing Sunday and when he returned to his home on North Tenth street about 8 o'clock in the evening he found his daughter ready to go down street. He forbade her going and she insisted. He seized her and held her down in a chair. She grabbed up the fishing rod which he had been using and he says she struck him two or three times over the head with it. Mrs. Touser screamed and general excitement followed.

The police headquarters were notified and Officer Gorman hastened to the scene. He met Mr. Touser and the latter accompanied him to the city hall where a charge had been filed against him over the telephone. After hearing the story, Mayor Hamilton released Mr. Touser. It was stated that the daughter has been spending nearly every night of the week on the streets.

Sailor Bill was ordered out of town

Motor Notes

Mr and Mrs. John Ralston and son Hurley and Miss Anne Russel of West Lafayette and Ralph Longwill drove to Uhrichsville in Mr. Ralston's auto.

In their big White steamer a jolly auto party came over from New Philadelphia Sunday and took dinner at the Park hotel. They were B. H. Scott, R. F. Hornung and wife, B. P. Scott and wife, Miss Elizabeth Lahmer and Earl Albaugh.

Psycho-Palmistry

Psycho-palmistry is the science of reading character and events in a person's life by means of lines, depressions and symbols, which are to be found in every human hand.

To a student of the old school the hand is as an open book: past events and a forecast of the future become assured facts.

Of the members of the society of physical research there are few equals and none superior to Senor Carlos de Francisco, for a limited time at 530 Main street, Coshocton.

If you are in doubt or trouble concerning any of the affairs of life it will be to your interest to consult him. Hours 9 a. m. to 3 p. m. and 5 to 9 p. m.

Arrangements by letter can be made for a special sitting at your own home. Beginning tonight and continuing for one week he will read your palm for ten cents. This is a special advertising offer and will positively be discontinued next Monday. 9-1

Periodical Famines Expected.

Since the first great famine of which there are records devastated the land in 1770, when 10,000,000 perished in Bengal alone, India has scarcely passed a decade free from scarcity of grain in one district or another. The British government expects a drought about twice in every nine years, a famine once in every eleven or twelve years and a great famine about twice in a century.

THE FOUNTAIN FOR RELIABILITY.

On a number of dry goods items, in which every women is interested, we are glad to quote "Some Exceptionally Low Prices" for this week. It is all merchandise that has just arrived on our floors—no relics handed down from any predecessors. To be able to give this good merchandise to our trade at the present greatly reduced prices affords us as much satisfaction as the purchaser.

Special items have reduced prices marked plainly

Visit every section of this store this week.

BED SPREADS Specially Priced.

Our east window contains a lot of bed spreads which came in this morning. We are fortunate enough, as are our customers, that we secured such a worthy assortment. Spreads 96x90 in cut corners and plain fringe, extra weight—very closely woven, worth $1.75. Special price **$1.49.**

Yard Wide Black Taffeta 89c yard.

A recent purchase enables us to offer an extraordinary black taffeta 35 inches wide with guarantee on selvage at the above low price. The quality equals any $1.25 quality shown. Special price **89c.**

Women's Coats $7.50.

Perhaps the above price sounds too cheap. We should like to convince any one that the garment which we show in black kersey at $7.50 is equal to any $10 garment in this market. We can not afford to offer you an inferior coat even at this price. Mnnufacturers are anxious to clean up their lines now. We were in shape to use the goods. We are pricing coats away below their value. 50 in. Black Kersey Coats **$7.50.**

Men's Cotton Fleeced Underwear 45c.

The same good quality that has made our men's underwear popular. Ribbed garments, shirts and drawers 45c garment, 85c per suit.

The Fountain Dry Goods Co.

CLEANING

THE only up-to date dry cleaning and pressing establishment in the city. All work guaranteed. Give us a trial. We call for and deliver all goods. Phone us.

Eureka Laundry

ALLIANCE PLANS A JOLLY SMOKER

A meeting of the executive board of the Coshocton German American Alliance was held at the Park hotel on Saturday evening. Arrangements have been made for a "social smoker" which will be held after the regular business has been dispensed with at the next monthly meeting, which will be held on Saturday evening of this week. An elaborate program has been gotten up for the occasion and the executive board promises the members a very pleasant time.

TRAVELING MEN SHOUT PROSPERITY

"It is a fact that there is already a noticeable improvement in commercial business" remarked Clerk Neighbor of the Park today. "We had more traveling men in the house over Sunday than we have had in the last twelve months and they all are talking prosperity. It looks as though times were getting better right on the jump."

ASHBROOK IS THANKFUL

The Age is in receipt of a circular for publication from Congressman Ashbrook in which he utters thanks to the voters of the 17th district for his re-election and in which he says:

So many good Republicans voted for me that I hope all will now feel that I am the representative in congress of all the people in the 17th District, and without hesitation call upon me for any possible service. You have re-elected me to an important office—I want to earn the money, and faithfully and intelligently represent you.

Dr. Henderson, Republican candidate for coroner also desires to express thanks to the scores of Democrats who supported him.

Alpha Pi dope—something new. At the Sparta.

CHAMBERLAIN'S THE MOST POPULAR.

"We have in stock many colic and diarrhoea medicines," says R. M. White, a prominent merchant, of Turtle Bayou, Tex., "but we sell more of Chamberlain's Colic, Cholera and Diarrhoea Remedy than of all others put together." For sale by C. E. Anderson, Coshocton, and C. M. Ferguson, Roscoe.

CARD OF THANKS

We desire to thank our neighbors and friends for their kindness and sympathy at the death of our loved one, Pierre Schavey, and also for the many beautiful floral triubles.

Mr. and Mrs. John Schavey and Family.

Wm Corder for plumbing, both phones

Antlers On Two New Elks

William Lynde, Jr., and Ramie Curtis will be initiated into the Elks lodge Wednesday night. The meeting has been postponed from tonight on account of the polo game, which many of the Elks will want to attend. At the meeting Wednesday night a vote will be taken on the amendment to the constitution proposed by the grand lodge. Following the initiation a lunch will be served.

The little group of bohemians were discussing their absent brothers.

"And what has become of Penner, the writer?" asked one reminiscently. "Is he still a free lance?"

"No," sighed another, "he is free no longer. The poor chap is married now."—Chicago News.

PAIN

Pain in the head—pain anywhere, has its cause. Pain is congestion, pain is blood pressure—nothing else usually. At least, so says Dr. Shoop, and to prove it he has created a little pink tablet. That tablet—called Dr. Shoop's Headache Tablet—coaxes blood pressure away from pain centers. Its effect is charming, pleasingly delightful. Gently, though safely, it surely equalizes the blood circulation.

If you have a headache, it's blood pressure.

If it's painful periods with women, same cause.

If you are sleepless, restless, nervous, it's blood congestion—blood pressure. That surely is a certainty, for Dr. Shoop's Headache Tablets stop it in 20 minutes, and the tablets simply distribute the unnatural blood pressure.

Bruise your finger, and doesn't it get red, and swell, and pain you? Of course it does. It's congestion, blood pressure. You'll find it where pain is—always. It's simply Common Sense.

We sell at 25 cents, and cheerfully recommend

Dr. Shoop's Headache Tablets

C. E. ANDERSON, Coshocton, O.
C. M. FERGUSON, Roscoe, O.

Our Annual Seed Corn Contest

Is now open. Prizec will be offered for not less than three nor more than five best ears as follows:

Leaming, first $1, second 50c.
Yellow Dent, 1st $1; 2nd 50c.
Ordinary yellow corn $1, second 50 cents
White, first $1, second 50 cts.
Eight row or Flint, $1, 2nd 50c.
Pop Corn, one prize, 50 cents.

Corn will be judged about Nov. 20th.

The Peoples Banking & Trust Company.

Style And Quality

Are the principal factors in the shoe question. You cannot be well dressed if either element is lacking. Our shoes are masterpieces of the shoeman's craft. From the sole of oak bark tanned leather to the finest grade of linen lining, quality is there.

Men's shoes $2 to $5.

Women's shoes $1.50 to $4.

BRENDEL'S

Fourth and Main Sts.
FITTERS OF FEET

SPECIAL SUIT ANNOUNCEMENT

Just received 25 ladies tailored suits that have been carried as samples on the road. We bought them at 1-3 off and AS USUAL we are going to give you the benefit of our fortunate purchase, by offering them at a price more to advertise our ready made department than for a profit. These suits are all the newest and snappiest designs of this season's styles both in material and workmanship.

We Offer Them At Absolute Wholesale Price

The greatest opportunity offered you this season to buy a Strictly Exclusive design at wholesale price. We also offer the balance of the week or as long as they last:—

Knit Corset Covers 16c.

Another lot of those 25c knit corset covers like we sold so many of recently but did not have enough to go around, all sizes 16c

Underwear.

Did your neighbor tell you about the bargain we gave Saturday in ladies 50c fleece vests and pants at 39c? We had a case and have some left for you at 39c.

Men's Underwear.

Our 50c men's fleeced shirts and drawers at 43c A garment will be the same price through the season.

Men's union suits $1.25 value, while they last 89c

We wish to build up our pattern business and to interest you, we will give away 500 Pictorial 15c magazines as a sample—Free Of Charge. Call and get one or send the children.

Thompson & McKeown

The Pennsylvania Depot is opposite our store.
The Store that has revolutionized prices.

SEE D. D. BOYD

For bargains in lots, houses and land.
Phone 213.
Residence—127 Park avenue

TABITHA: Raised biscuits from Gold Medal Flour are excellent. SAMANTHA.

NEWSPAPER ARCHIVE® NEWSPAPER ARCHIVE®